RWC2100F Application Program

Operation Manual



Version 1.062

DEC 15, 2025

CONTENTS

1. GENERAL INFORMATION **6**

1.1 RWC2100F Equipment 7

1.1.1 Warranty 7

1.1.1.1 General Description 7

1.1.1.2 Limitation of Warranty 7

1.1.2 Safety Considerations 7

1.1.2.1 Injury Precautions 7

1.1.2.2 Product Damage Precautions 8

1.1.3 General Information 9

1.1.3.1 Key Features 9

1.1.3.2 Specifications 9

1.1.3.3 Mechanical Features 10

1.2 Download and Installation of the PC Application Program 12

1.2.1 Downloading the Installer 12

1.2.2 Installation 12

1.3 Starting PC Application Program 14

1.3.1 Connection to the RWC2100F Equipment 14

1.3.2 Upgrading the FW of the RWC2100F 15

1.3.3 Manual 16

1.4 GUI Structure 17

1.4.1 FM-RDS/AM Transmitter 17

1.4.2 RDS Receiver and Recorder 18

1.4.3 Audio Analyzer 18

1.4.4 Scripter 19

1.4.5 Combination Window 19

2. MENUS **19**

2.1 Workspace 21

2.1.1 Workspace Functions 21

2.1.1.1 New Workspace 21

2.1.1.2 Open Workspace 21

2.1.1.3 Close Workspace 21

2.1.1.4 Save Workspace 21

2.1.1.5 Save As 22
2.1.1.6 Load Default. 22
2.1.1.7 Recent workspace 22
2.1.1.8 Open the last WS when connect 22
2.2 Tools 23
2.2.1 File Manager 23
2.2.1.1 File manager functions 24
2.2.2 Stand Alone 24
2.2.2.1 Set to RWC2100F 24
2.2.2.2 Read from RWC2100F 24
2.3 About 25
2.3.1 Manual 25
3. FUNCTIONS 26
3.1 FM-RDS/AM Transmitter 27
3.1.1 FM-RDS Transmitter 27
3.1.1.1 Operation 27
3.1.1.2 Parameters 27
3.1.2 RDS 30
3.1.2.1 Operation 30
3.1.2.2 Basic parameters 31
3.1.2.3 AF (Alternative Frequency) 32
3.1.2.3 RT (Radio Text) 34
3.2.1.4 TMC (Traffic Message Channel) 35
3.2.1.5 EON (Enhanced Other Network) 36
3.1.3 AM Transmitter 37
3.1.3.1 Operation 37
3.1.3.2 Parameters 38
3.2 RDS Receiver 40
3.2.1 RDS Receiver 40
3.2.1.1 Parameters 40
3.2.1.2 Function 41
3.2.2 RDS Recorder 41
3.2.2.1 Operation 41
3.3 Audio Analyzer 42

3.3.1 Operation 42
3.3.1.1 Specification 42
3.3.1.2 Zooming audio waveform 42
3.3.1.3 Cursor 43
3.3.1.4 Max hold of spectrum analyzer 43
3.3.2 CONFIGURTION 43
3.3.2.1 CHANNEL 44
3.3.2.2 TRIGGER 44
3.3.2.3 WEIGHT FILTER 44
3.3.2.4 LOWPASS FILTER 44
3.3.2.5 REFERENCE FREQUENCY 45
3.3.2.6 Measurement average 45
3.3.3 MEASUREMENT 45
3.3.3.1 Frequency 46
3.3.3.2 SINAD (Signal-to-noise and distortion ratio) 46
3.3.3.3 SNR (Signal to noise ratio) 46
3.3.3.4 THD (Total Harmonic Distortion) 46
3.3.3.5 THDN 47
3.3.3.6 AUDIO LEVEL 47
3.3.3.7 AUDIO Vpp 47
3.3.3.8 AUDIO Vrms 47
3.3.3.9 AVERAGED 47
3.3.4 GRAPH 47
3.3.4.1 LEVEL (L/R) 47
3.3.4.2 MAX/MIN 48
3.3.4.3 CURSOR 48
3.3.4.4 AUTO 48
3.3.4.5 SAME CHART 48
3.3.4.6 AMPLITUDE 48
3.3.4.7 LOG 48
3.3.4.8 CUROSR 49
3.3.4.9 MAX HOLD 49
3.3.4.10 LEFT/RIGHT/BOTH 49
3.3.4.11 [SAVE] in Chart 49

3.3.4.12 [△][▽] Enlarge Button 49
3.4 Scripter 50
3.4.1 Command Editor 50
3.4.1.1 Selection commands 50
3.4.1.2 Filtering commands 50
3.4.1 Script Editor 51
3.4.1.1 Addition of commands 51
3.4.1.2 Deletion of a command 51
3.4.1.3 Movement of a command 51
3.4.1.4 Edition of a command 51
3.4.1.5 Addition of a wait action 51
3.4.1.6 Addition of a FOR action 52
3.4.1.7 Run a script 52
3.4.1.8 Saving a Script 53
3.4.1.9 Opening a Script 53
3.4.1.10 Clearing a Script 53
3.4.1.11 Template for remote commanding 53

1. GENERAL INFORMATION

This chapter explains how to download and start the RWC2100F application program.

1.1 RWC2100F Equipment
1.2 Download and Installation of the PC Application Program
1.3 Starting the PC Application Program
1.4 GUI Structure

1.1 RWC2100F Equipment

1.1.1 Warranty

1.1.1.1 General Description

REDWOODCOMM warrants that this product will be free from defects in materials and workmanship for a period of two (2) years from the date of shipment. During the warranty period, REDWOODCOMM will, at its option, either repair or replace products that prove to be defective. For warranty service or repair, customers must notify REDWOODCOMM of the defect before the expiration of the warranty period and make suitable arrangements for the performance of service. Customers shall be responsible for packaging and shipping the defective product to the service center designated by REDWOODCOMM. Customers shall prepay shipping charge to REDWOODCOMM designated service center and REDWOODCOMM shall pay shipping charge to return the product to customer. Customer is responsible for all shipping charges including freight, taxes, and any other charge if the product is returned for service to REDWOODCOMM, if Customer is located outside of Korea.

1.1.1.2 Limitation of Warranty

The foregoing warranty shall not apply to defects resulting from improper or inadequate malignance by buyer,
buyer-supplied software or interfacing, unauthorized modification or misuse, accident or abnormal conditions of operations.
REDWOODCOMM's responsibility to repair or replace deductive products is the sole and exclusive remedy provided to the customer for breach of this warranty. REDWOODCOMM will not be liable for any indirect, special, incidental, or consequential damages irrespective of whether REDWOODCOMM has advance notice of the possibility of such damages

1.1.2 Safety Considerations

Review the following safety precautions to avoid injury and prevent damage to this product or any product connected to it.

1.1.2.1 Injury Precautions

■ **Use Proper Power Cord**

To avoid fire hazard, use only the power cord specified for this product.

■ **Avoid Electric Overload**

To avoid electric shock or fire hazard, do not apply a voltage to a terminal that is specified beyond the range.

■ **Ground the Product**

This product is grounded through the grounding conductor of the power cord. In case no ground is available at the power outlet, it is recommended to provide a separate grounding path to the instrument by connecting wire between the instrument ground terminal and an earth ground to avoid electric shock or instrument damage.

Before making connections to the input or output terminals of the product, ensure that the product is properly grounded.

■ **Do Not Operate without covers**

To avoid electric shock or product damage, do not operate this product with protective covers removed.

■ **Do Not Operate in Wet/Damp Conditions**

To avoid injury or fire hazard, do not operate this product in wet or damp conditions.

■ **Do not use in a manner not specified by the manufacturer**

1.1.2.2 Product Damage Precautions

■ **Use Proper Power Source**

Do not operate this product from a power source that applies more than the voltage specified. Main supply voltage fluctuations must not exceed ± 10% of the nominal voltage.

■ **Provided Proper Ventilation**

To prevent product overheating, provide proper ventilation.

■ **Do Not Operate With Suspected Failures**

If there is damage to this product, have it inspected by qualified service personnel.

■ **Environmental Conditions**

Refrain from using this equipment in a place subject to much vibration, direct sunlight, outdoor and where the flat is not level. Also, do not use it where the ambient temperature is outside 5 °C to 40 °C, and altitude is more than 2000M. The maximum relative humidity is 80% for temperatures up to 31 °C decreasing linearity to 50% relative humidity at 40 °C. Over voltage Installation Category II for main supply. Pollution Degree 2.

1.1.2.3 Safety Terms

These terms may appear in this manual.

WARNING: Warning statements identify conditions or practices that could result in injury or loss of life.

CAUTION: Caution statements identify conditions or practices that could result in damage to this product or other property.

1.1.3 General Information

1.1.3.1 Key Features

■ FM-RDS Transmitter

· Supports 3 independent transmission channels
· Supports various audio signals (MONO / STEREO / SWEEP / WAV File / EXT_AUDIO_IN)
· Supports fully configurable RDS (RBDS)
· Supports radio text (RT, RT+, eRT, eRT+) with RDS code, UTF-8 and UCS-2
· Supports transmission a recorded RDS file
· Supports EON, user configurable TMC function

■ RDS Analyzer

· Receives and analyzes one FM-RDS radio signal Displays RDS information such as PS_NAME, (e)RT(+), AF list, etc.
· Records the RDS data as files.

■ Audio Analyzer

· SINAD, THDN, SNR and frequency measurement function
· Waveform and spectrum display of audio signal

■ AM Transmitter

· Supports 3 independent transmission channels.
· Supports various audio signals (MONO / SWEEP / WAV File / EXT_AUDIO_IN).

■ PC Software

· It consists of 5 control panels such as Transmitter, RDS Analyzer, Audio analyzer, scripter and combination panel.
· All functions can be operated simultaneously from each control panel.

1.1.3.2 Specifications

■ Transmitter Characteristics

· Frequency range: 500kHz to 1,800kHz for AM, 76MHz to 108MHz for FM
· Frequency accuracy: ±3.5kHz
· Output level: -10dBm to -90dBm for AM, +0dBm to -90dBm for FM
· Output level resolution: 0.25 dB

· Output level accuracy: ±1 dB
· VSWR: Better than 1:1.5

■ Receiver Characteristics
· Input frequency: 76MHz to 108MHz

■ Audio Analyzer Characteristics
· Input frequency: 0.1 kHz to 20 kHz
· Input range: Single Ended 2.25 Vrms
· Bandwidth: 11 kHz
· Common-Mode rejection ratio (CMRR): 56 dB
· Connection type: 3.5 pi Stereo

■ Remote Programming Ports
· RJ45 (Ethernet)
· RS-232C

■ Miscellaneous
· Operating temperature: 5 to 40℃
· Input power: DC 12V, 3A
· Dimension: 166(w) x 50(h) x 194(d) mm
· Weight: 950g

1.1.3.3 Mechanical Features

■ Front panel

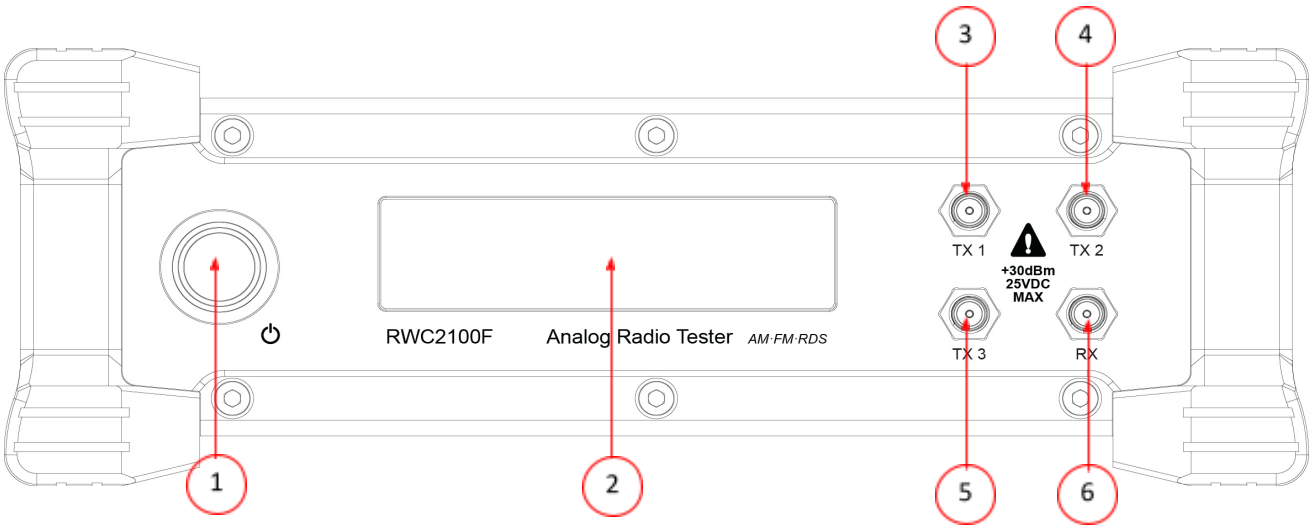

■ Rear panel

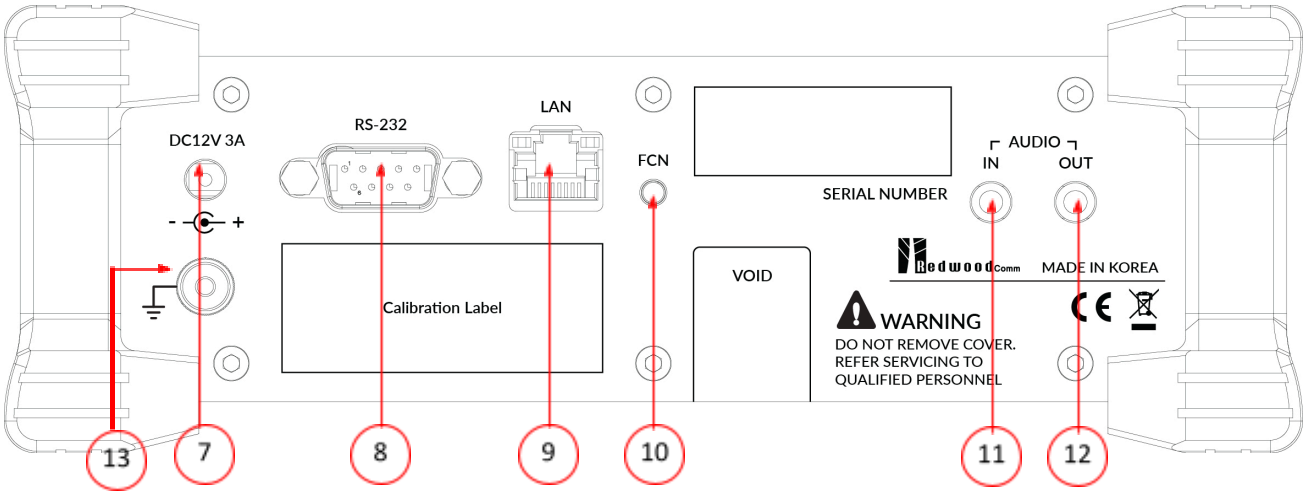

	Description	Description
	Power Switch	RS232 male connector
	OLED	RJ45 connector
	TX1 RF output port	Function button
	TX2 RF output port	Audio input 3.5pi
	TX3 RF output port	Audio output 3.5pi
	RX RF input port	GND Terminal
	12V DC power input	

1.2 Download and Installation of the PC Application Program

1.2.1 Downloading the Installer

RWC2100F application program is provided through emails or download link and the downloaded file can be unzipped into users' directory. The following figure shows an example.

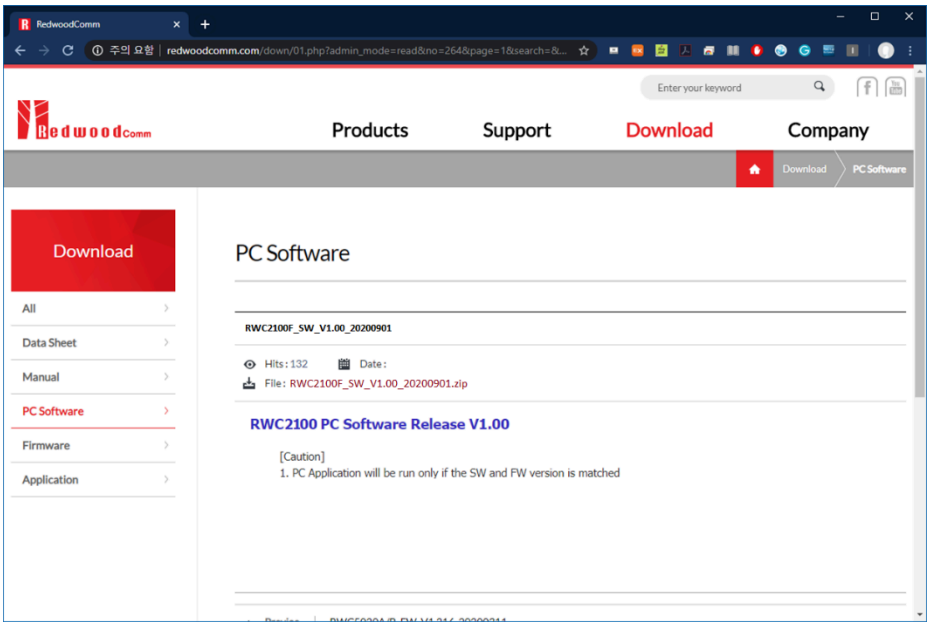

Figure 1.1 Downloading Zip file from the RedwoodComm website

1.2.2 Installation

Extract the zip file and install the executable file as the install wizard guides. It can be installed in any directories as users' want. If you install it in the C directory, you need to run it as administrator to give save permission to it for saving the environment file.

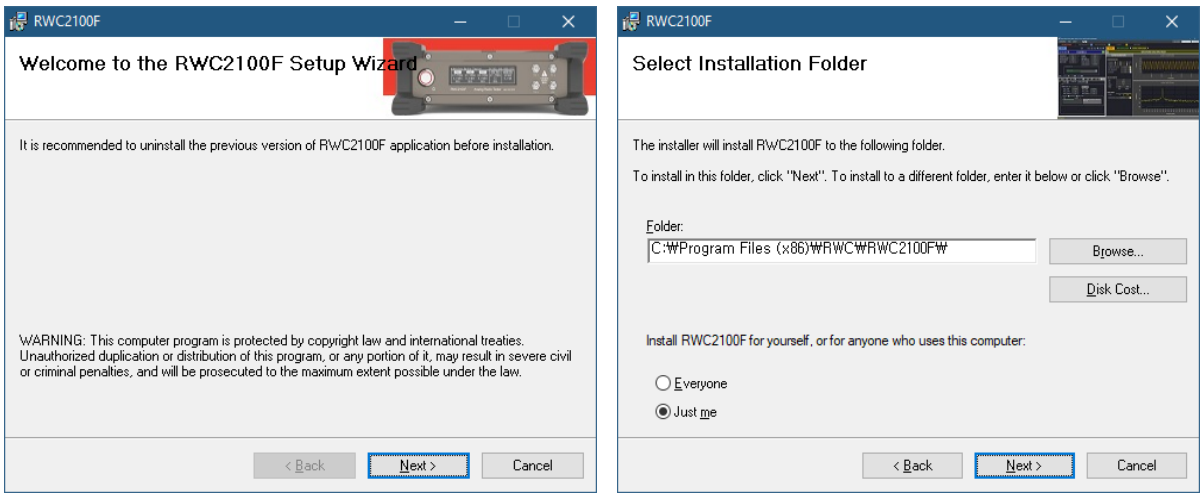

Figure 1.2 Installation wizard

After installation, you can see directories and files as follows:

./RWC2100F
- Executable file RWC2100F_App.exe
- DLL files
- RWC2100F.bin

./RWC2100F/Demo
./RWC2100F /Manual
./RWC2100F /Manual/App_release_note.pdf
./RWC2100F/Manual/RWC2100F_application_user_manul.pdf
./RWC2100F/Manual/RWC2100F_remote.pdf

Note: PC's OS

1. It supports Windows OS, but not Linux and iOS.
2. It is recommended to use windows7 or later ones.
3. If you want to avoid the authorization problem with your OS system, please install this application on a non-system disk, such as 'D drive'.

Language setup

1. It is strongly recommended to use '.' instead of ',' for decimal symbols.
2. It is strongly recommended to use ',' instead of '.' for digit grouping symbols.
3. It is strongly recommended to use English over other languages.

1.3 Starting PC Application Program

When you execute the application 'RWC2100F_App.exe', it will start as shown in Fig 1.3.

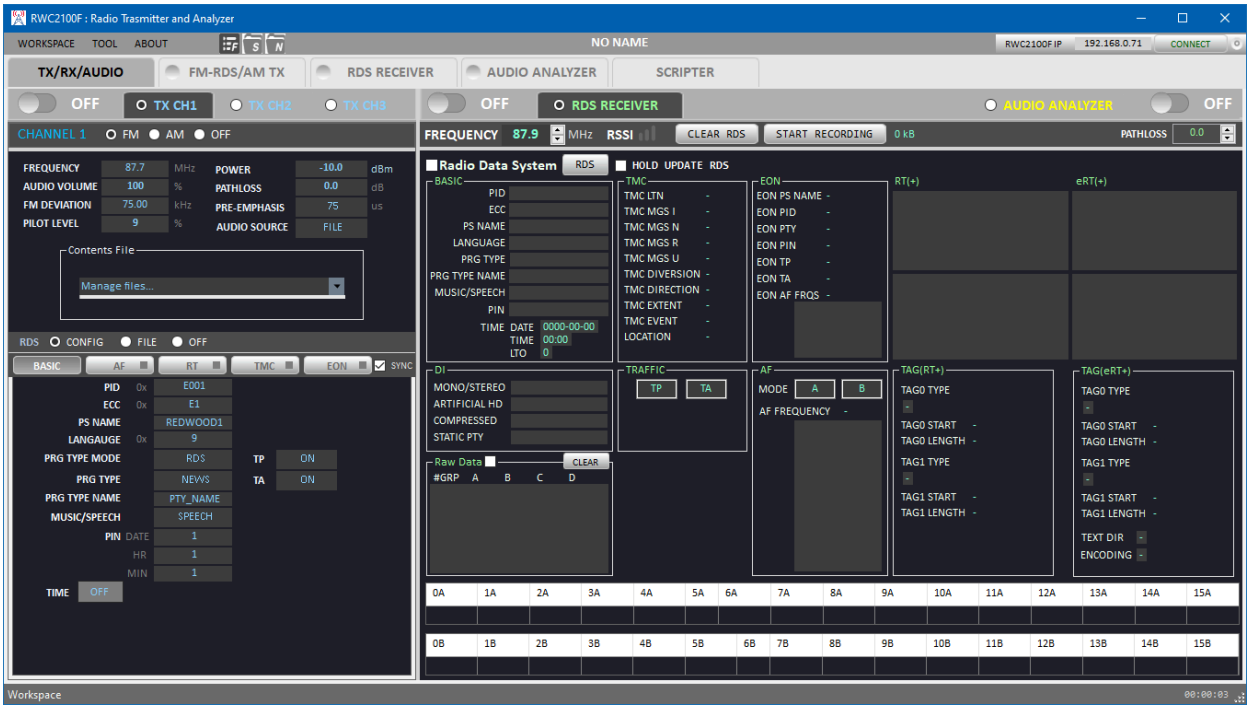

Figure 1.3 Initial screen of the application

1.3.1 Connection to the RWC2100F Equipment

Connect the RWC2100F to your internal network with LAN cable or PC with a crossover cable and click the [CONNECT] button to build a connection between the application and the RWC2100F. Connection means that the application finds the RWC2100F equipment via Ethernet and synchronizes all parameters of the application and the RWC2100F.

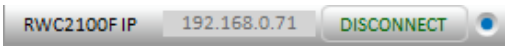

Figure 1.4 Connected status icon

When the PC application is connected to the RWC2100F, you can find the software version and model name at the top of the application. The color of the link indicator will be blue and the IP address will be unchangeable.
Another RWC2100F application cannot be connected with the same RWC2100F equipment. You must disconnect the application from RWC2100F for another connection.

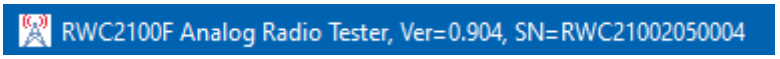

Figure 1.5 Application, version and Serial number

Once an application is connected to RWC2100F equipment, whenever you modify any parameters which are related to the control it will change the matched parameters of RWC2100F automatically and all status values of RWC2100F will be updated periodically.

1.3.2 Upgrading the FW of the RWC2100F

RWC2100F application checks the version of RWC2100F equipment whenever users run it. If it is needed to be upgraded, it will ask if you want to upgrade it. If the answer is “YES”, it will upgrade the equipment RWC2100F automatically. If the answer is “NO”, it will skip upgrade, but it will not be connected to the equipment due to the versions mismatched.

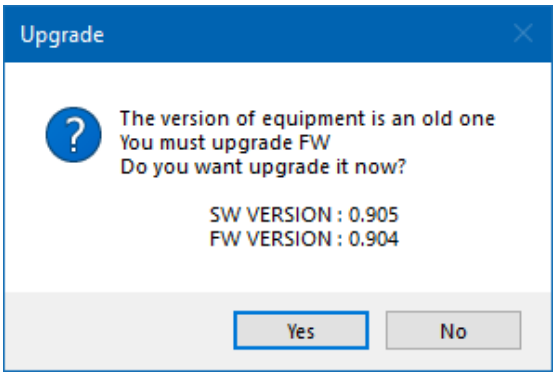

Figure 1.6 Upgrade warming window

After the upgrade is finished successfully, the power of the RWC2100F must be turned off and on for adoption of the new version. If any errors happen while upgrading FW, the application will retry upgrading automatically. The maximum number of retrial is 3.

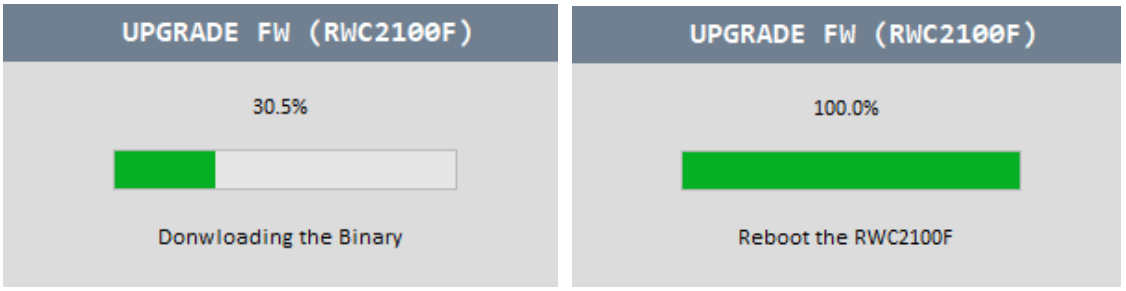

Figure 1.7 Upgrade progress bar

1.3.3 Manual

Clicking [Manual] on the ABOUT menu displays the operation manual, remote commands document, and release note.

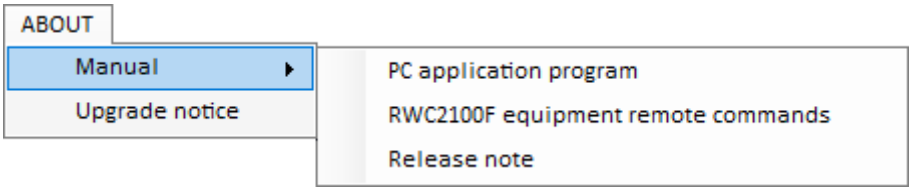

Figure 1.8 Menu for the manuals

1.4 GUI Structure

RWC2100F application program consists of 5 classified functional tabs: FM-RDS/AM Transmitter, RDS analyzer, audio analyzer, scripter and combination tab. The next chapters will include the detailed explanation about each function respectively.

The color of the running indicator of each tab will be changed if you turn on the correspondent function as follows.



Figure 1.9 Function tab buttons and running indication

1.4.1 FM-RDS/AM Transmitter



Figure 1.10 FM-RDS/AM transmitter tab

1.4.2 RDS Receiver and Recorder

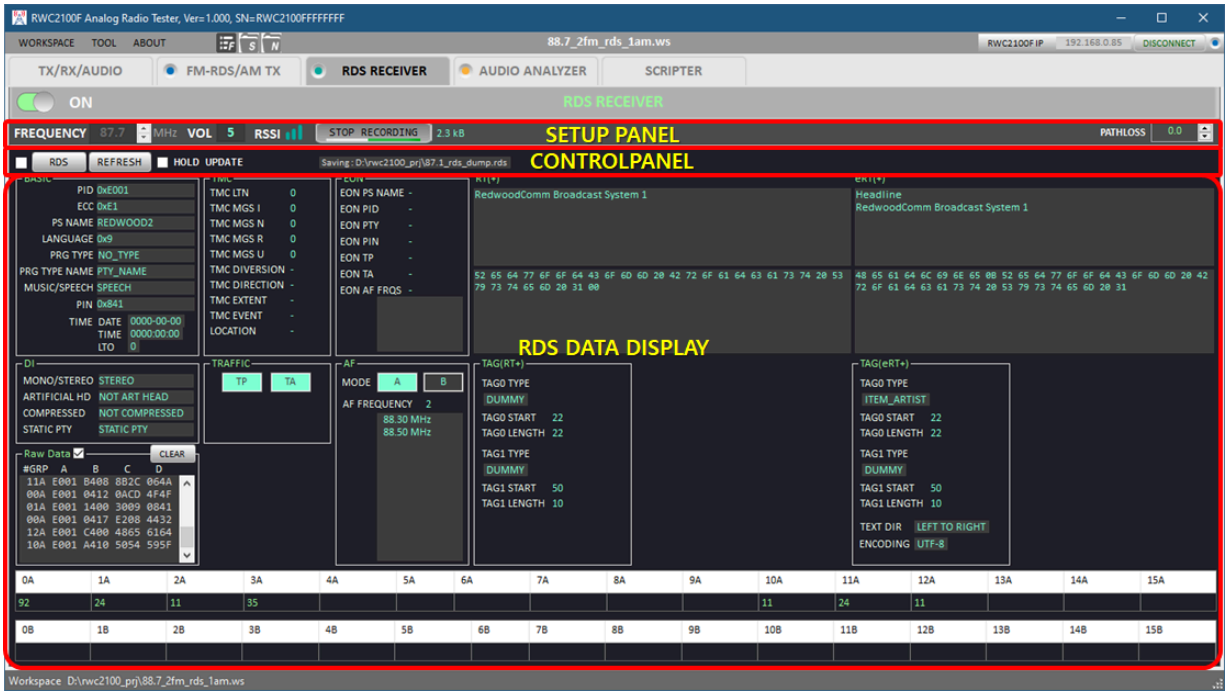

Figure 1.11 RDS Receiver tab

1.4.3 Audio Analyzer

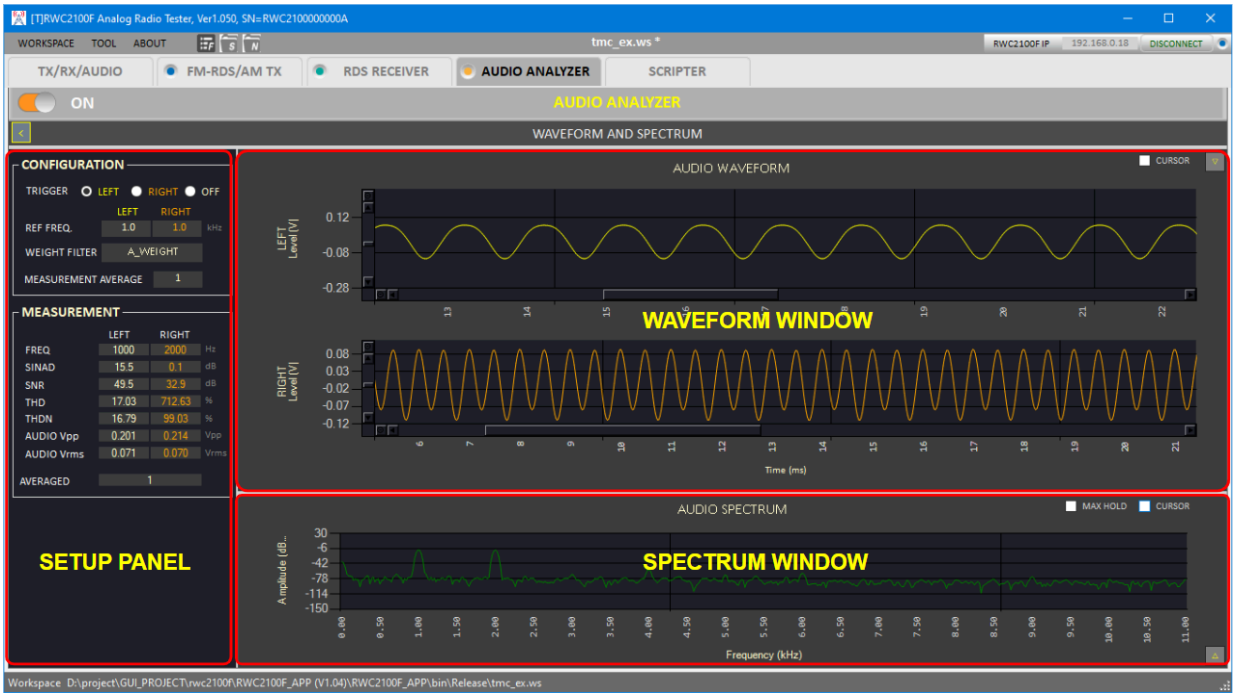

Figure 1.12 Audio Analyzer tab

1.4.4 Scripter

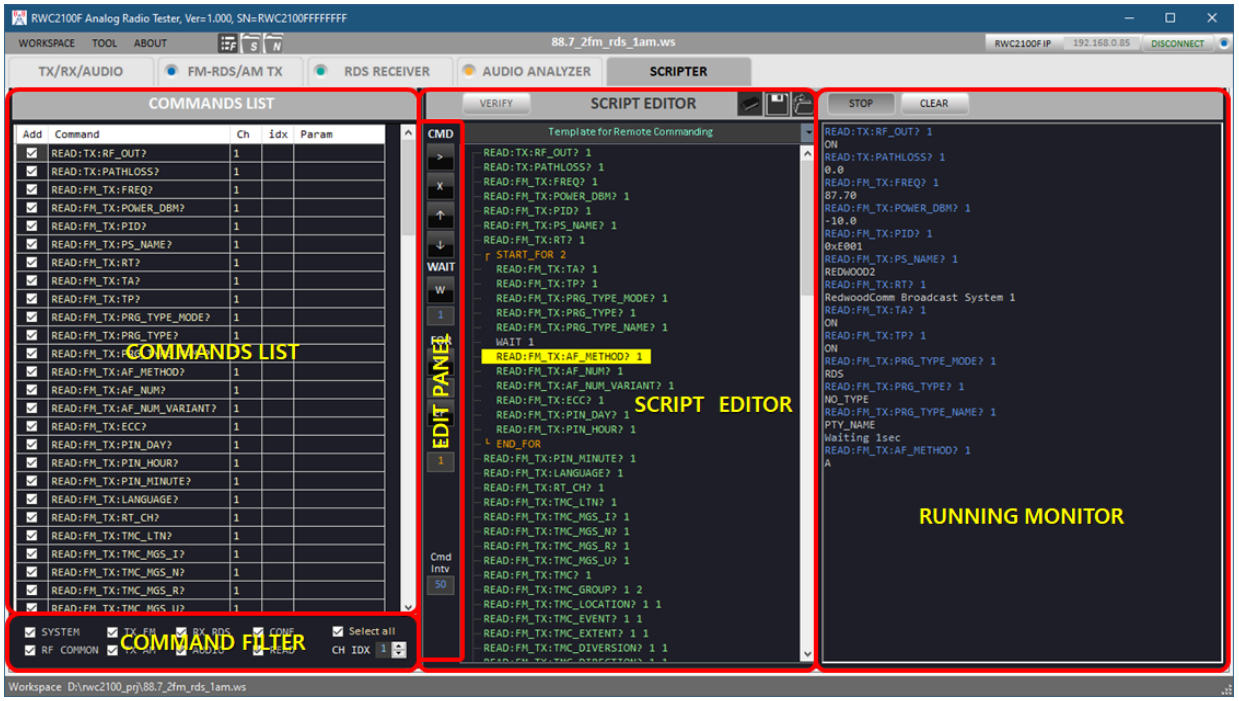

Figure 1.13 Scripter tab

1.4.5 Combination Window

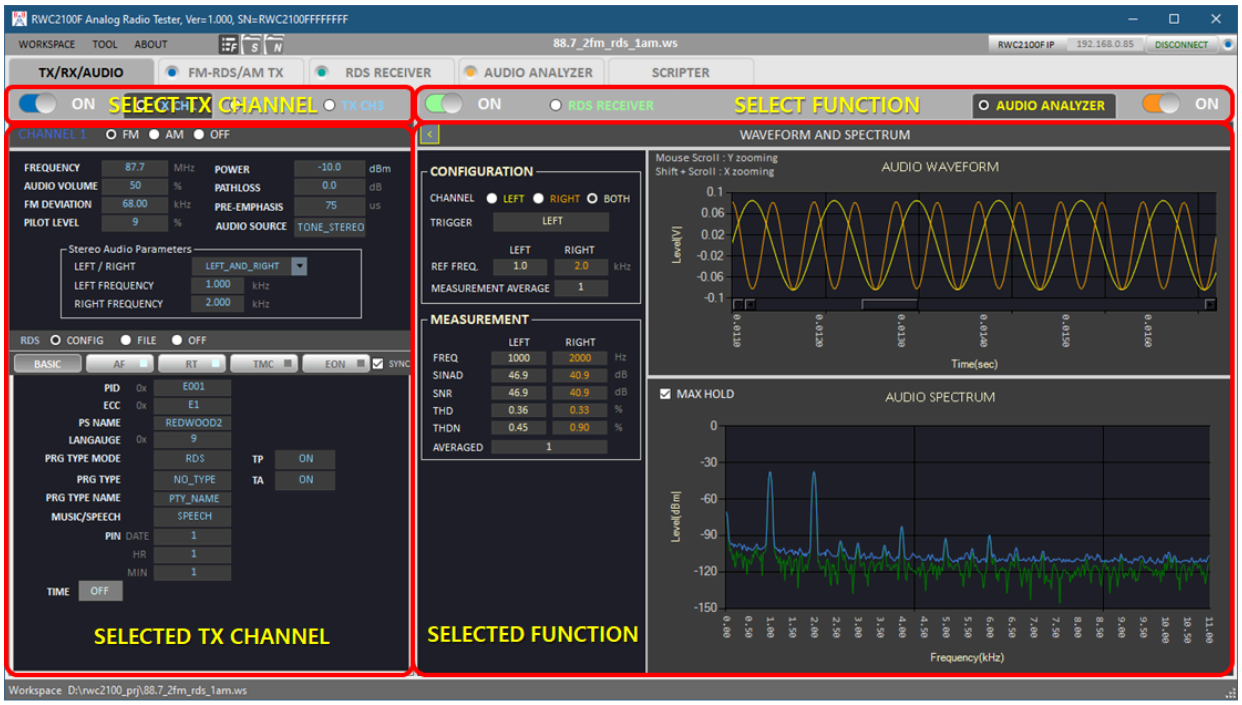

Figure 1.14 Combination window tab

2. MENUS

This chapter explains how to handle a workspace which saves and reloads users' test environment, tools for downloading wave and RDS files into RWC2100F, and information about the application.

2.1 WORKSPACE
2.2 TOOL
2.3 ABOUT

2.1 Workspace

The RWC2100F application program saves all control and protocol parameters to a workspace file. To handle the workspace, the application must be connected to the RWC2100F equipment. After connection, all workspace functions are activated. This means that without a connection with the equipment, you cannot operate the equipment properly and cannot create nor open a workspace. It is recommended to operate the equipment after saving the workspace for user convenience.

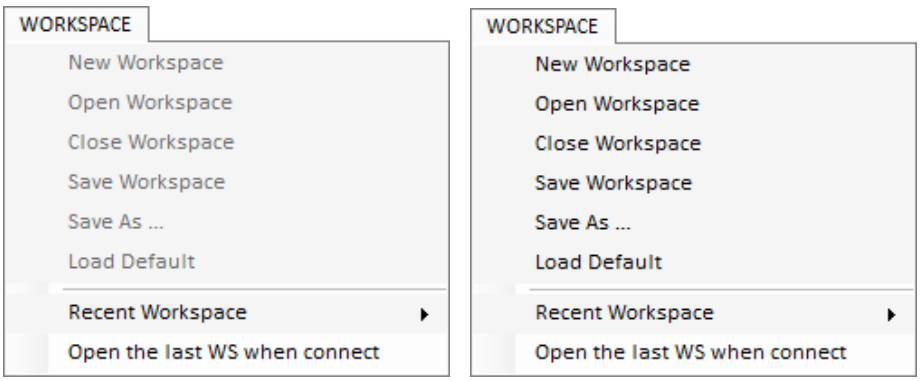

Figure 2.1 Menus for Workspace

2.1.1 Workspace Functions

2.1.1.1 New Workspace

It creates a new workspace. You can see the name of the created file at the top of the application. The full path of the workspace is displayed at the bottom of the application. You can also create a workspace by clicking [new] button .

2.1.1.2 Open Workspace

It opens an existing workspace file.

2.1.1.3 Close Workspace

It closes the opened workspace. After closing, the workspace name will be “NO NAME”.

2.1.1.4 Save Workspace

It saves the opened workspace without asking for a new name. If you click the [Save Workspace] without opening or creating a workspace, the Workspace File Naming dialog box opens.

If the parameters are changed, an asterisk appears in the workspace name, such as "my_workspace.ws *".

You can also save your workspace by clicking the [Save] button .

2.1.1.5 Save As

It saves the current workspace with a new workspace name.

2.1.1.6 Load Default.

It sets all parameters with factory's default values.

Be careful to use this function. The loaded parameters cannot be recovered to the previous ones.

2.1.1.7 Recent workspace

It saves and shows the last opened workspaces. You can open the one of listed files by clicking file name in the list. The maximum number is seven.



Figure 2.2 Recent workspaces list

2.1.1.8 Open the last WS when connect

If this option is checked, it opens the last workspace when you connect the application to RWC2100F equipment.

2.2 Tools

2.2.1 File Manager

You can pop up the file manager window by clicking [TOOL>File Manager] menu or button.

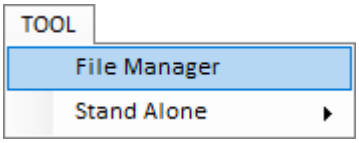

Figure 2.3 File manager menu

Before managing files, you must connect the application to the RWC2100F because the file manager handles the files located at RWC2100F equipment. With this function, users can download or delete wave or RDS files into RWC2100F equipment. After connecting the application to RWC2100F, It gathers and shows the information of the files saved into RWC2100F internal disk.

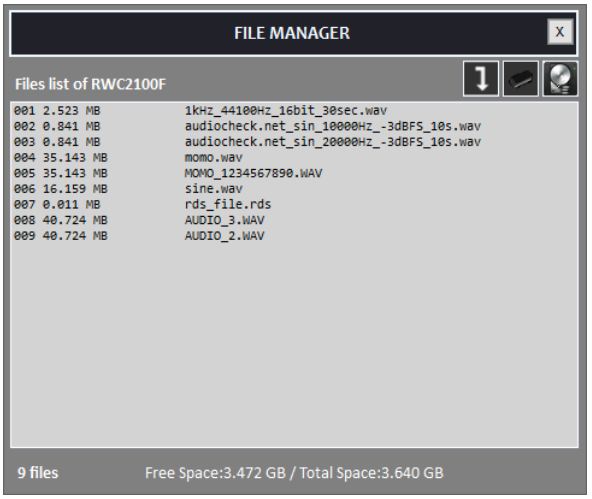

Figure 2.4 File manager popup window

All application functions such as FM/AM transmitter, RDS receiver, and audio analyzer must be stopped before starting the file manager.

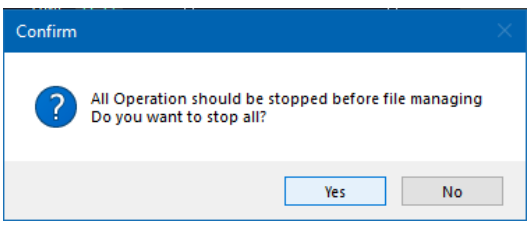

Figure 2.5 Confirm message before use the file manager

2.2.1.1 File manager functions

2.2.1.1.1 Downloading file(s)

Using download button , you can download wav files and radio data service files you dumped with the function of RWC2100F for saving RDS data. You can select multiple files using mouse drag action.

2.2.1.1.2 Type of files

The type of wave file must be a 44.1kHz sampled file.

The RDS file must be 8 bytes grouped ASCII formatted as [E001 A431 4E41 4D45]

2.2.1.1.3 Deleting file(s)

Using delete button , you can delete files one by one.

2.2.1.1.4 Formatting disk

Using format button , you can format the RWC2100F's internal disk.

Be careful with file deleting and disk formatting. Deleted files and formatted disk cannot be recovered. The filename must be written in English.

2.2.2 Stand Alone

RWC2100F provides a standalone function so that it can be used alone without a PC. If you open the saved workspace file on your PC and save it as a standalone parameter on the RWC2100F, you can transmit the radio broadcast signal according to the set parameters as soon as the RWC2100F is powered on.

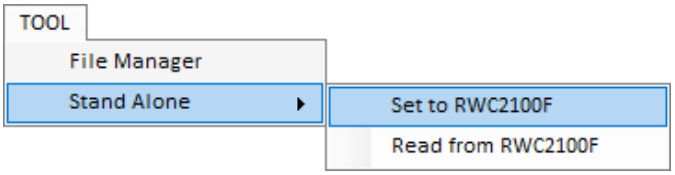

Figure 2.6 Stand Alone set and read

2.2.2.1 Set to RWC2100F

Set all parameters of the opened workspace to RWC2100F

The maximum length of the filename is 16

2.2.2.2 Read from RWC2100F

Read and all parameters from the RWC2100F and set them as parameters of the opened workspace

2.3 About

2.3.1 Manual

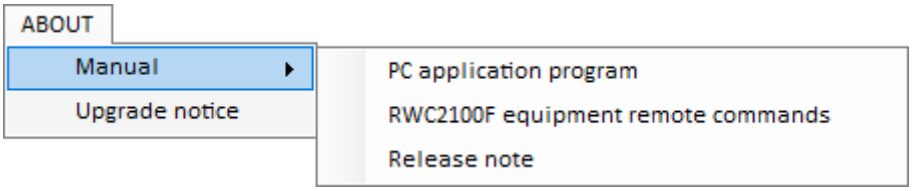

Figure 2.7 Opening the manual

The PC application program manual is to guide users how to use the application program and the RWC2100F equipment.

The RWC2100F equipment remote commands manual is to guide users how to control the RWC2100F equipment using remote commands.

The release note informs the release history and issues of the application and RWC2100F equipment.

2.3.2 Upgrade Notice

It shows the latest version information of the application.

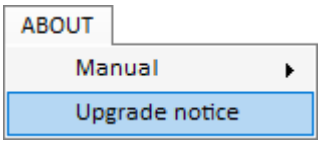

Figure 2.8 Upgrade notice

3. FUNCTIONS

This chapter explains how to use main functions such as FM-RDS/AM Transmitter, RDS Receiver, Audio analyzer and Scripter.

3.1 FM-RDS/AM Transmitter
3.2 RDS Receiver
3.3 Audio Analyzer
3.4 Scripter

3.1 FM-RDS/AM Transmitter

The FM-RDS/AM transmitter supports up to 3 independent FM/AM channels individually. Users can select and combine up to 3 FM and AM to transmit signals.

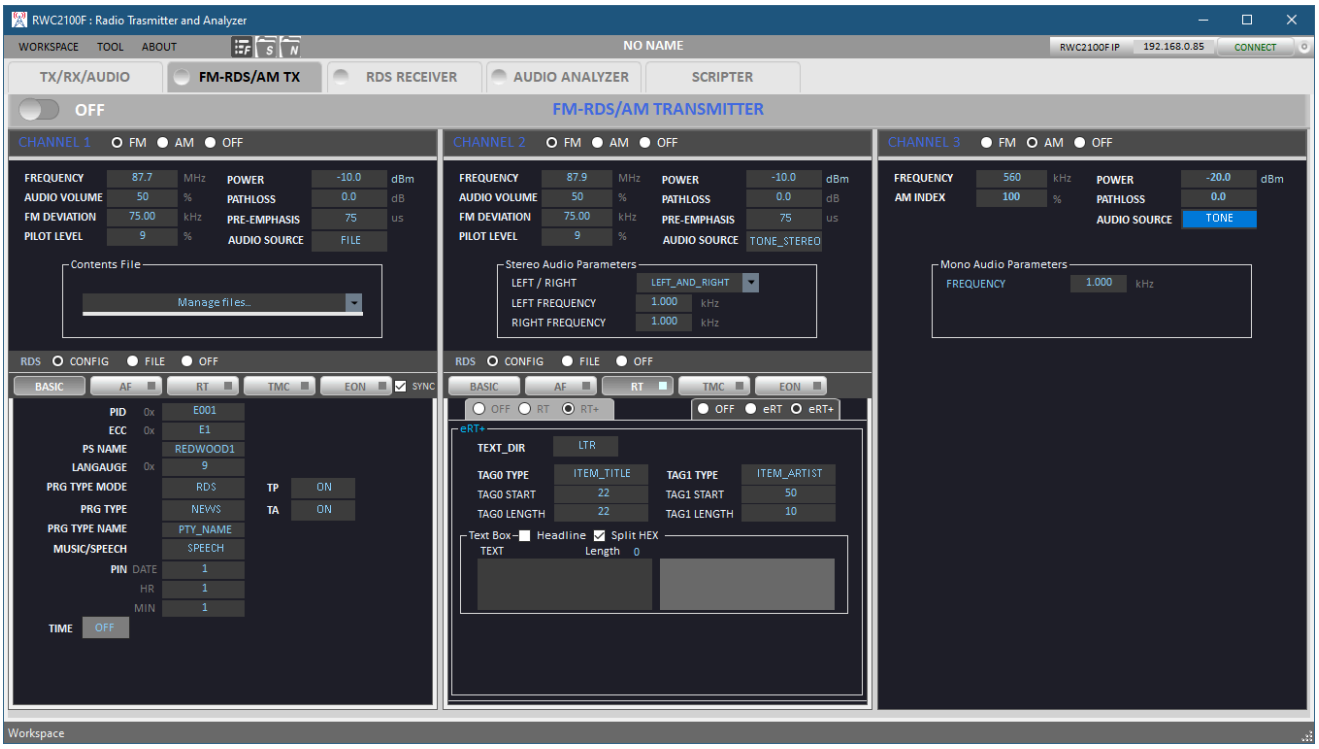

Figure 3.1 Transmitter tab with combination of FM and AM

3.1.1 FM-RDS Transmitter

3.1.1.1 Operation

FM-RDS transmitter separately supports up to 3 independent FM channels. Each FM signal has an independent RDS(Radio Data System) data channel. The Frequency and the power of each FM channel can be set by users. For each FM transmission, you can select RDS mode among CONFIG, FILE, and OFF.

You can select one of audio sources among FILE, TONE-MONO, TONE-STEREO, and SWEEP.

3.1.1.2 Parameters

FREQUENCY

FM local Frequency 85 to 107.9MHz

POWER

FM Transmission power level.

Users can toggle the power unit by clicking on the unit.

Range: 0 to -90 dBm (107 to 17dBuV)



a. Power in dBm unit b. Power in dBuV unit

Figure 3.2 Toggling the power unit

PATHLOSS

Pathloss between RWC2100F TX port and DUT

RWC2100F compensates the output power automatically according to the path-loss value.

Unit: dB

AUDIO VOLUME

The ratio used when converting the audio source signal to FM deviation.

Range: 0 to 100%

FM DEVIATION

The amount of the maximum difference between the FM modulation frequency and the nominal carrier frequency.

Range: 0 to 7kHz

PILOT LEVEL

The level of pilot tone of FM signal.

In FM stereo broadcast system, a pilot tone (19 kHz) indicates that there is stereo information at 38 kHz.

Users can modify the level of pilot tone in % unit.

Range: 0 to 15%

PRE-EMPHASIS

Pre-emphasis is a process of amplifying specific frequencies, especially high frequencies, before transmission to reduce noise generated at high frequencies of FM signals.

The amount of pre-emphasis is defined as the time constant of the RC filter circuit.

Option: OFF, 50μs, 75μs

AUDIO SOURCE

Audio source which will be frequency modulated

Options: FILE, TONE-MONO, TONE-STEREO, SWEEP, and EXT_AUDIO_IN.

FILE: Set the MODE parameter as ‘FILE’ for FM Wave Mode test. Downloaded wav file can be played with frequency modulation. If you select this option, contents files box will be shown. The green color bar below the CONTENTS file shows the status of file transmitting

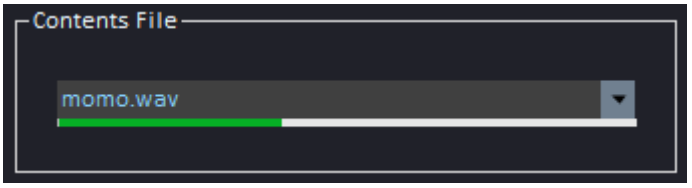

Figure 3.3 Contents file box

FM-MONO: Set the MODE parameter as 'TONE-MONO' to set Mono single tone as audio source. In FM_MONO mode, one audio signal will be frequency modulated.



Figure 3.4 Frequency setup box for the mono audio parameter

FM-STEREO: Set the AUDIO SOURCE to 'TONE-STEREO' to transmit stereo two tones. In this mode, two audio signals(LEFT/RIGHT) will be frequency modulated and transmitted. RWC2100F provides left and right frequency separately.

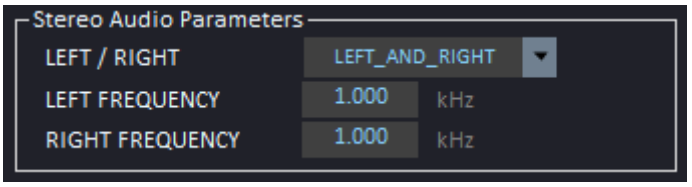

Figure 3.5 Frequency setup box for the stereo audio parameter

SWEEP: Set the AUDIO SOURCE to 'SWEEP' for FM SWEEP Mode transmission. In this mode, RWC2100F makes the chirp FM audio tone which has frequency range from the START FREQUENCY to STOP FREQUENCY during SWEEP_TIME.

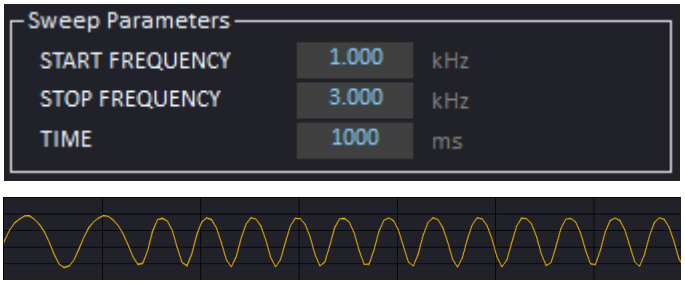

Figure 3.6 Frequency and time setup box for the sweep parameter

EXT_AUDIO_IN: Set AUDIO SOURCE to EXT_AUDIO_IN for FM transmission that modulates the rear panel audio input signal. In this mode, you can set the audio gain in the range of 0 - 50dB.



Figure 3.7 EXTERNAL AUDIO INPUT

3.1.2 RDS

RDS (Radio Data System) is a communications-protocol standard used with FM Radio broadcasting. RWC2100F also provides 3 independent Radio Data System services for each FM transmitter respectively.



Figure 3.8 RDS parameter windows for each FM

3.1.2.1 Operation

You can select one of the configuration modes such as CONFIG, FILE, and OFF for each RDS respectively. You can configure all RDS parameters in CONFIG mode. You can also transmit an RDS recorded file by selecting the FILE option. Of course you can transmit FM broadcasting signals without RDS by selecting the OFF option.

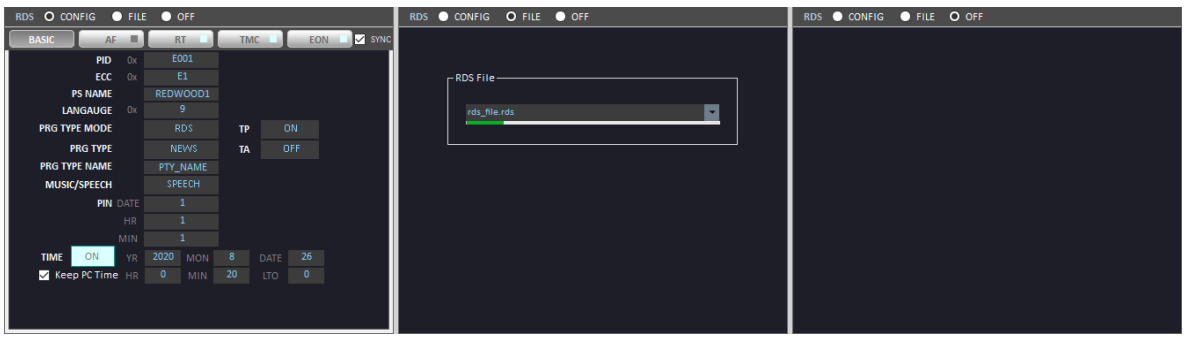

a. CONFIG b. RDS file c. OFF

Figure 3.9 RDS options

There are 5 categorized tabs for easy setup such as BASIC, AF, RT, TMC and EON.
Users can be recognized which test function is turned on with the on or off indication box in each parameter button.



Figure 3.10 On / off Indication box of RDS

3.1.2.2 Basic parameters

PID
This parameter is the Physical ID of Program. The Program is recognized by this value in DUTs.

ECC (Extended Count Code)
RDS uses its own country codes, composed of a combination of a Country Identifier CI and an Extended Country Code ECC.
8bit HEX value

PS_NAME
This parameter stands for the name of Program. The maximum length of the string is 8.
LANGUAGE
To enable a broadcaster to indicate the spoken language he is currently transmitting, the 8 bit language identification codes shall be transmitted. The code 0x09 stands for English.



Figure 3.11 Basic parameters window of RDS

PRG_TYPE_MODE
RDS and RBDS have different tables of program type. For Europe broadcasting, please set this parameter as RDS. For American broadcasting, please set this parameter as RBDS.

PRG_TYPE
This is an identification number to be transmitted with each program item and which is intended to

specify the current Program Type within 31 possibilities. This code could be used for search tuning. The code will, moreover, enable suitable receivers and recorders to be pre-set to respond only to program items of the desired type.

TP

This is a flag to indicate that the tuned program carries traffic announcements. The TP flag must only be set on programs which dynamically switch on the TA identification during traffic announcements. The signal shall be taken into account during automatic search tuning.

TA

This is an on/off switching signal to indicate when a traffic announcement is on air.

Traffic Program (TP) and Traffic Announcement (TA) Test

The setting of these two parameters stand for following condition of the program

TP	TA	Application
OFF	OFF	This program does not carry traffic announcements nor does it refer, via EON, to a program that does
OFF	ON	This program carries EON information about another program which gives traffic information
ON	OFF	This program carries traffic announcements but none are being broadcast at present and may also carry EON information about other traffic announcements
ON	ON	A traffic announcement is being broadcast on this program at present

MUSIC/SPEECH

Music or speech option in block 2 of Group type 0

PIN_DAY, PIN_HOUR, PIN_MINUTE

The PIN (Program Item Number) code should enable receivers and recorders designed to make use of this feature to respond to the particular program item(s) that the user has preselected. Use is made of the scheduled program time, to which is added the day of the month in order to avoid ambiguity.

3.1.2.3 AF (Alternative Frequency)

To facilitate the automatic tuning process in a receiver, a number of AFs shall be transmitted. The AF list shall only comprise frequencies of neighboring transmitters or repeaters. RWC2100F supports two methods of transmitting AFs by setting the AF_METHOD parameter.



a. AF method A b. AF method B

Figure 3.12 AF parameters window of RDS

AF_NUM, AF_01 to AF_24

There are 2 AF methods; A and B in RDS AF mode.

Mode A

The maximum number of AF of method A is 10

AF_NUM, AF_01 to AF_24 in Mode A

Alternative Frequency information informs the list of frequencies which are broadcasting the same program in the same or adjacent reception areas, and enables receivers equipped with a memory to store the list(s), to reduce the time for switching to another transmitter. This facility is particularly useful in the case of car and portable radios. Set the “AF_NUM” parameter as how many alternative frequencies you want to test.

Mode B

The maximum number of AF and AF variant of method B is 5 respectively

AF_NUM, AF01 to AF12, and AF VAR 01 to AF VAR 12 in Mode B

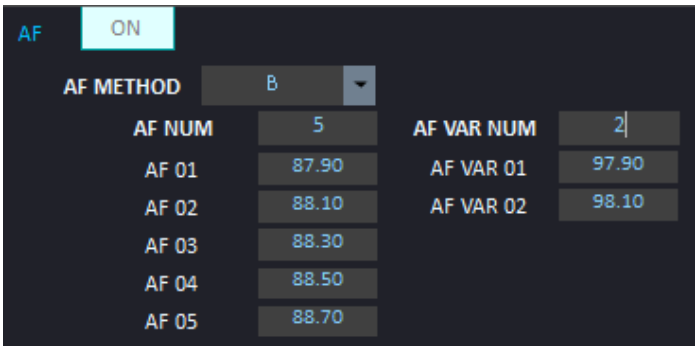

Figure 3.13 AF frequency setup of AF Method B

*Warning

The AF that is the same to FM transmission local Frequency and the other AFs is not allowed.

If there are the same AFs to transmit local frequency or to the other AFs, the application will warn as follows.

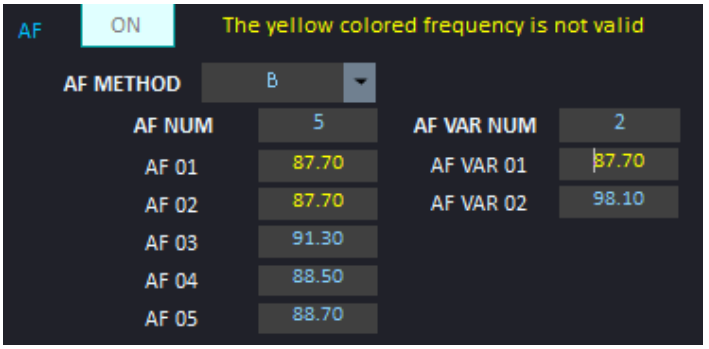

Figure 3.14 Invalid frequency of AF

3.1.2.3 RT (Radio Text)

RT stands for radio text string Service. The maximum length of the RT/RT+ TEXT string is 64 and the maximum length of eRT/eRT+ is 128 including the headline. RT editor supports all kinds of languages. And it checks the maximum available length of headline and text and shows the length violation in different colors for user convenience.

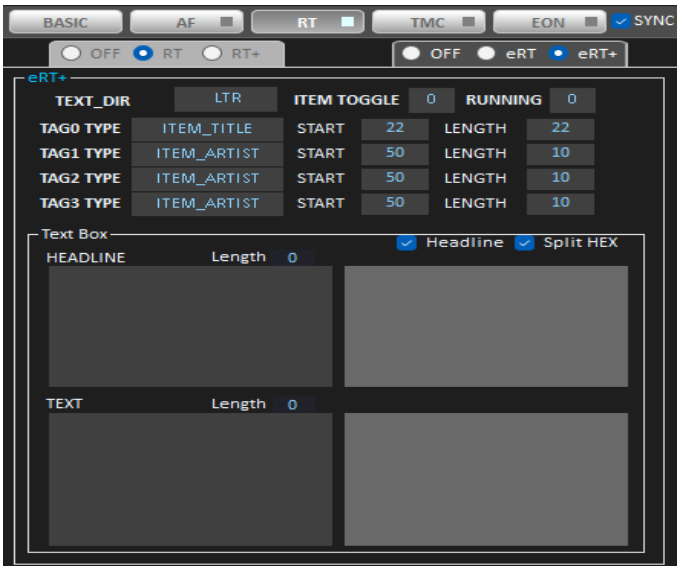

Figure 3.15 Radio text editor

RADIO_TEXT_MODE

RADIO TEXT could be turned off or turned on the RADIO TEXT as RT, RT+ which includes tag information, eRT (Enhanced Radio Text), and eRT+ which includes tag information.

RADIO_TEXT_CH

When the “RADIO_TEXT_MODE” is set as RT or RT+ this parameter will be displayed on the screen. RADIO TEXT could be broadcasted through one of 2A or 2B channels. Using this parameter, the user can select a radio text channel.

TAG_TYPE, TAG_START, TAG_LENGTH

When the “RADIO_TEXT_MODE” is set as RT+ or eRT+, these tag parameters will be displayed on the screen. Tag information can designate some sentences for special purposes such as music titles. Refer to the specification for more details.

TEXT DIR

When the “RADIO_TEXT_MODE” is set as eRT or eRT+, these parameters will be displayed in the parameter window. This flag specifies the direction of sentences with two options, LTR (Left to Right) or RTL (Right to Left)

HEADLINE

It can be set as the Headline part of the beginning of a Radio Text sentence.
Users have to check the checkbox □Headline to edit and transmit headline.

3.2.1.4 TMC (Traffic Message Channel)

Users can edit and set On/Off of the Traffic Message Channel. TMC is intended to be used for the coded transmission of traffic information.

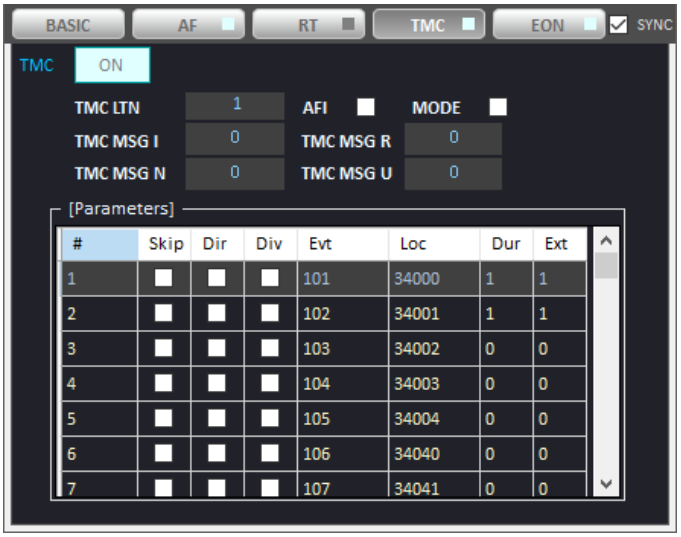

Figure 3.16 TMC parameter window

RDS will enable traffic messages to be carried digitally and silently by a Traffic Message Channel (TMC), without necessarily interrupting the audio programme. Users can transmit TMC messages by toggling the On-Off switch button as the [ON] in the RDS/TMC tab. All listed messages will be transmitted sequentially. If you select the Skip check box, all selected TMC messages will not be sent.
TMC messages can be added or deleted. Adding a TMC message is allowed only at the end line of the table.
You can modify TMC messages in the workspace(.ini) file directly. RWC2100F supports three TMC messages and all names are fixed as [TMS_1], [TMS_2], [TMS_3] which are assigned to each RDS_1, 2, 3 channels respectively.

One TMC message consists of 6 messages as Duration[2:0], {Diversion:Direction:Extent[2:0]}, Event[10:0] and Location[15:0].
It will be saved with [send or skip] option at the end of the each TMC message in a workspace(.ini) file

Example of one TMC message	TMC data in the workspace.ini
7 31 100 25000 Duration = 7 Diversion = 0x01&(31>>4) = 1 Direction = 0x01&(31>>3) = 1 Extend = 0x07&(31) = 7 Event = 100 Location = 25000	[TMC_1] NUM=2 0=7 31 100 25000 1 (send) 1=3 7 101 25000 0 (skip) [TMC_2] NUM=1 0=1 1 200 25001 1 [TMC_2] NUM=1 0=1 0 300 60001 1

3.2.1.5 EON (Enhanced Other Network)

EON CH shows the other FM transmission channels of RWC2100F. The other parameters of EON are dependent on the selected EON CH. So the EON editor will read the other parameters which are related with the selected EON_CH.

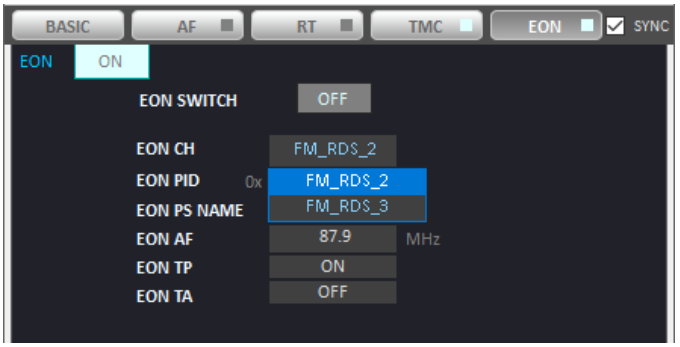

Figure 3.17 EON parameter window of RDS

The enhanced information about other networks consists of a collection of optional RDS features relating to other program services, cross-referenced by means of their PI codes. Features which may be transmitted using EON for other program services are: PID, AF, PS_NAME. RWC2100F supports multi channel FM RDS signals then EON test could be done using just one unit. To test these EON functions, just selecting the EON CH and switching on is enough.

The type 14B group is used to cause the receiver to switch to a programme service which carries a traffic announcement. To transmit the type 14B group, please set the EON_SWITCH as ON as follows.

EON
EON stands for Enhanced Other Networks information. This parameter sets On/Off of EON.

EON_CH

RWC2100F can broadcast up to 4 independent FM RDS channels. Using this parameter, other channels are selected to transmit the information of those channels.

EON_SWITCH

This parameter is for transmitting a switching signal from the turned channel to other informed channel by setting it as ON. If this parameter is set as OFF, RWC2100F transmits a stop switching signal to return to the turned channel.

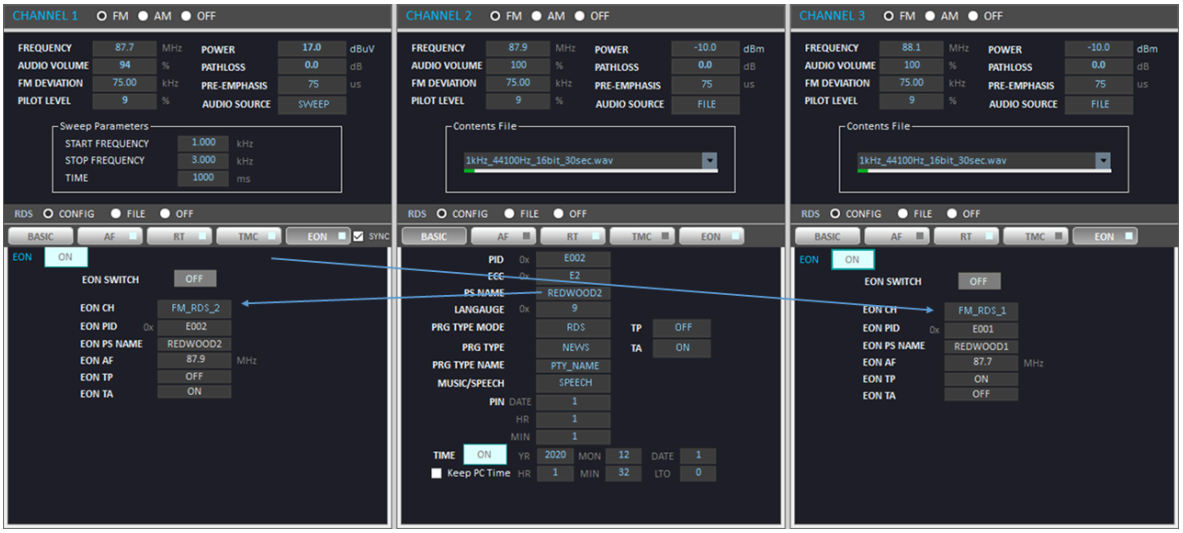

Figure 3.18 Example of EON CH

3.1.3 AM Transmitter

3.1.3.1 Operation

FM-RDS transmitter supports up to 3 independent AM channels. All parameters of each AM channel can be set by users individually. For each AM transmission users can select one of audio sources among FILE, TONE, and SWEEP.

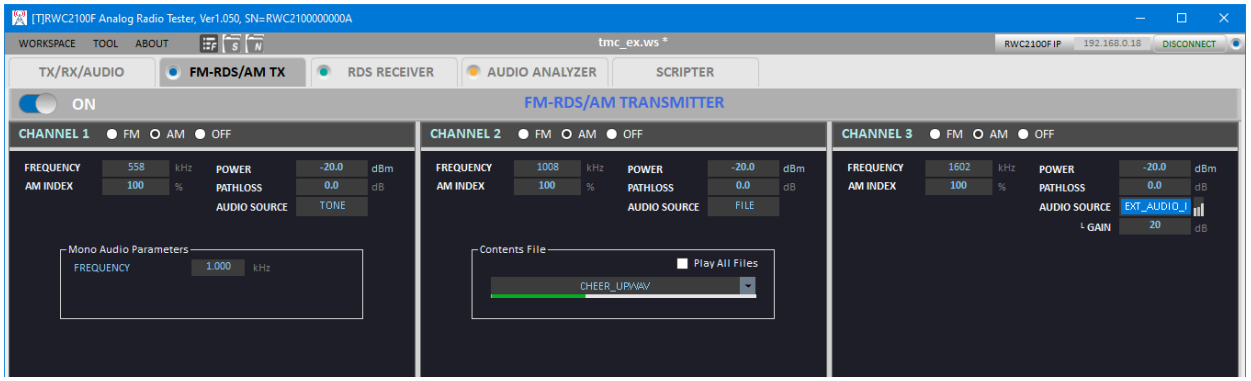

Figure 3.19 Independent AM channels

3.1.3.2 Parameters

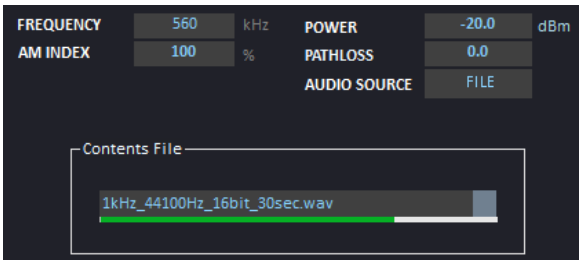

Figure 3.20 Parameters for AM

FREQUENCY
It is the carrier frequency of an AM signal.
Range: 560 to 1640kHz.

POWER
It is the output power of the AM signal at the end of the RWC2100F port.
Range: -90 to -10dBm (17 to 97dBuV)
You can toggle the unit by clicking dBm with a mouse pointer.

PATHLOSS
Pathloss value between RWC2100F and receiver
RWC2100F compensates the power difference with respect to the pathloss value automatically.

AM_INDEX
The amount of the measurement or extent of amplitude variation about an unmodulated carrier.
Range: 0 to 100%

AUDIO SOURCE
Users can select one of the AUDIO SOURCE parameters as an audio source for AM modulation.

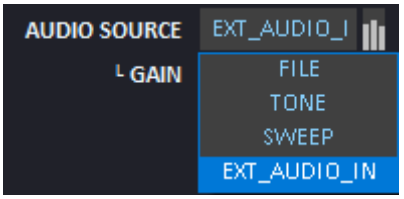

Figure 3.21 AUDIO SOURCE list

Audio source which will be amplitude modulated by the RWC2100F.
Options: FILE, TONE, SWEEP, EXT_AUDIO_IN

FILE : Set the AUDIO SOURCE parameter to 'FILE' for AM Wave Mode test. Downloaded wav files can be played with amplitude modulation. If you select this option, the contents files box

will be shown. The green color bar below the CONTENTS file shows the status of file transmitting



Figure 3.22 Wave file selection and transmission status

TONE : Set the AUDIO SOURCE parameter to 'TONE' to transmit a mono single tone. In this mode, mono single tone with a user-set frequency is amplitude modulated.

SWEEP : Set the AUDIO SOURCE parameter to 'SWEEP' to transmit a chirp audio signal. In this mode, RWC2100F makes chirp AM audio tone from the START FREQUENCY to STOP FREQUENCY during SWEEP_TIME.

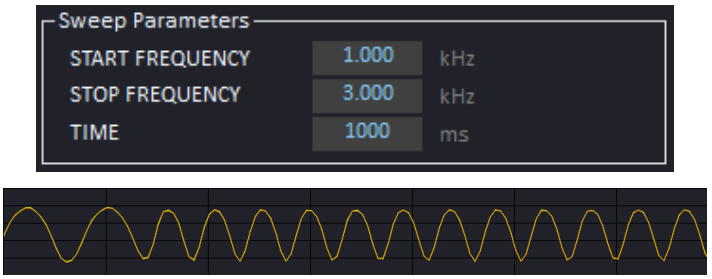

Figure 3.23 Frequency and time setup box for the sweep parameter

EXT_AUDIO_IN: Set AUDIO SOURCE to EXT_AUDIO_IN for FM transmission that modulates the rear panel audio input signal in real time. In this mode, you can set the audio gain in the range of 0 - 50dB.



Figure 3.24 Frequency and time setup box for the sweep parameter

3.2 RDS Receiver

RWC2100F supports the RDS receiver function. It shows all RDS(RBDS) parameters. Users can record RDS data in ASCII format and transmit the recorded data with RWC2100F's FM-RDS transmitter. Refer chapter 3.1 FM-RDS transmitter section for more detailed explanation about RDS file transmission and parameters.

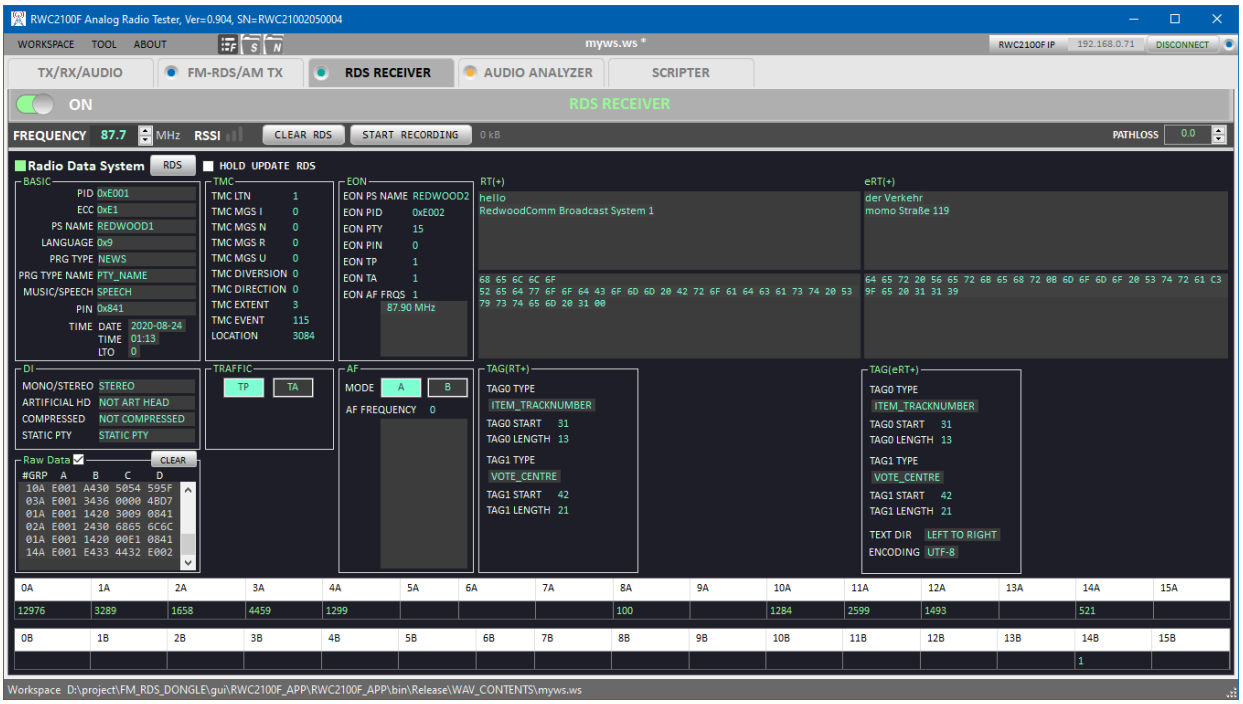

Figure 3.25 RDS receiver function

.

3.2.1 RDS Receiver

RWC2100F provides RDS receiver function. FM radio signal is received through the RX port.

3.2.1.1 Parameters

FREQUENCY

You can tune the receiver frequency using FREQUENCY 87.7.
Unit: MHz

VOLUME

User can set receiver volume using VOL 5.
The value 0 means mute.
Range: 0 to 10

PATHLOSS
Pathloss between RWC2100F RX port and transmitter.
RWC2100F compensates the output power automatically according to the path-loss value.
Unit: dB

3.2.1.2 Function

HOLD UPDATE
If you set the □HOLD UPDATE checkbox checked, it will stop updating receiving RDS data.
You will lose all received RDS data while holding it.

CLEAR RDS DATA
If you click [CLEAR RDS] button CLEAR RDS, it will refresh all RDS information.

SHOW RDS DATA
If you click on the switch button, it will start receiving FM signals and show RDS data.

CHANGE PROGRAM MODE
By clicking [RDS] button RDS, you can toggle program mode between RDS and RBDS.

DISPLAY RAW DATA
If you set the checkbox checked, it will show the latest 20 RDS data in ASCII format.

CLEAR RAW DATA
If you click [CLEAR] button CLEAR, it will clear RDS raw data.

3.2.2 RDS Recorder

RWC2100F application program provides RDS recorder function.

3.2.2.1 Operation

While receiving FM signal, you can record RDS data by simple clicking [START RECORDING] button START RECORDING in the RDS function tab.

When the [save file dialog] window pops up, you can name the file.
While recording the RDS data, you can see the file name, size, recording time, and saving status as the following fig. If you click the [STOP RECORDING] button, you can stop recording RDS immediately.

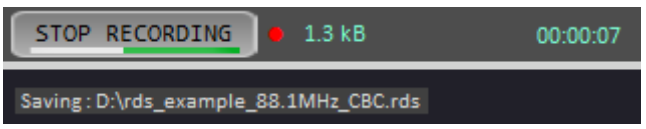

Figure 3.26 RDS recording information

3.3 Audio Analyzer

RWC2100F provides an audio analyzer function. With this function, you can measure frequency, SINAD, SNR, THD and THDN. You have to input the audio signal into the 3.5mm audio input jack on the rear panel.

By clicking  button, you can start the audio analyzer of the RWC2100F.

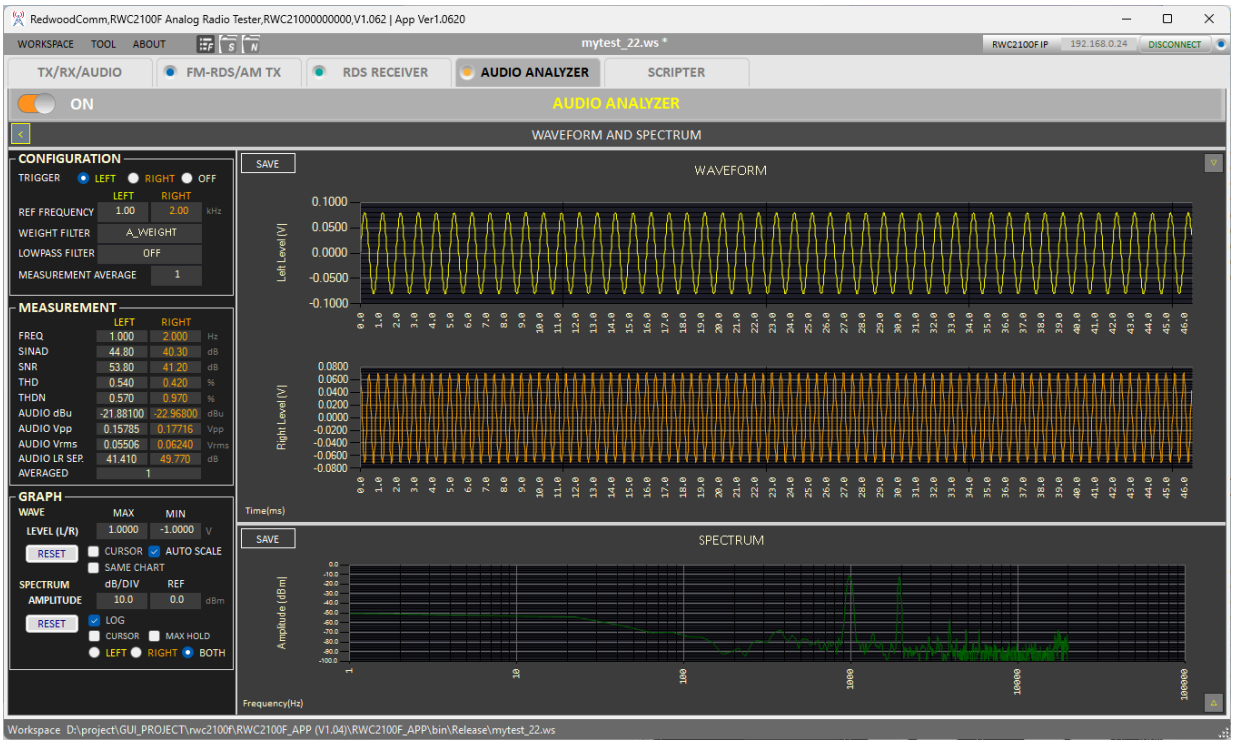

Figure 3.27 Audio analyzer function

3.3.1 Operation

3.3.1.1 Specification

The number of point: 2048
Displaying time duration: 46 msec
Displaying bandwidth: 11.025 kHz

3.3.1.2 Zooming audio waveform

Using mouse clicking and dragging the left button, you can zoom in the audio waveform and spectrum.
Using mouse double clicking the left button, you can zoom out to the previous zoom status.
This behavior is the same for the spectrum function.

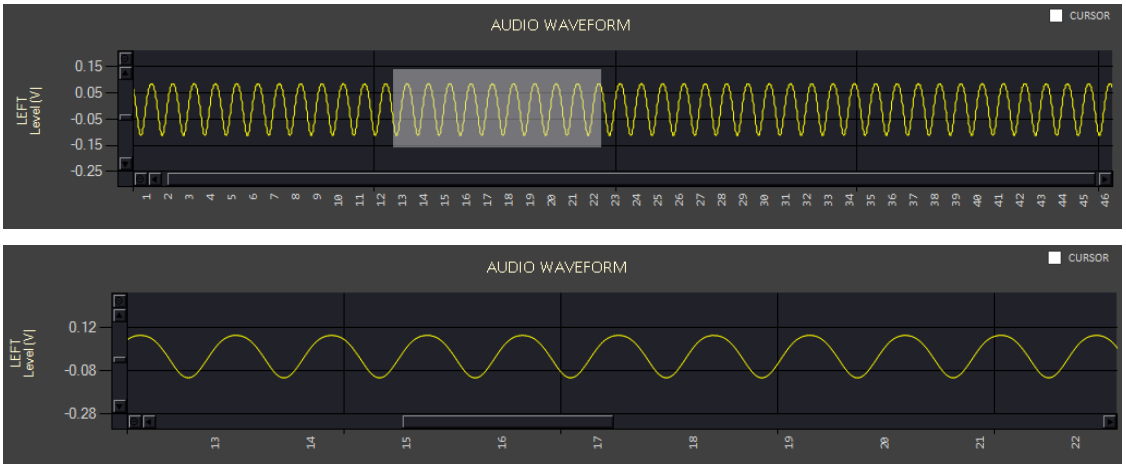

Figure 3.28 Zooming of the audio analyzer

3.3.1.3 Cursor

Audio waveform and spectrum analyzers provide cursor functionality.
Activate the cursor box to display a red cross line on the graph. When the cursor is near a waveform, the value of the waveform or spectrum is displayed.

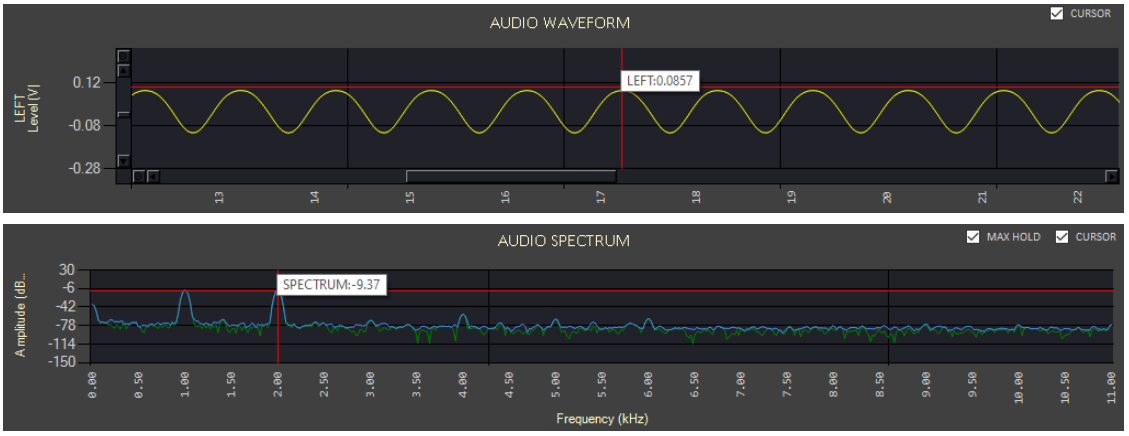

Figure 3.29 Zooming of spectrum analyzer

3.3.1.4 Max hold of spectrum analyzer

If you check the MAX HOLD option, it shows the maximum values of the spectrum.
If you want to reset the max value, uncheck and check the MAX HOLD check box.

3.3.2 CONFIGURTION

3.3.2.1 CHANNEL

You can select the channel that you want to measure.

○ LEFT ○ RIGHT ○ BOTH

The spectrum analyzer displays the total spectral properties according to users' selection.

3.3.2.2 TRIGGER

It provides three types of trigger methods such as LEFT, RIGHT, and OFF.
With an OFF trigger, the audio waveform can be swung in x-axis because RWC2100F dumps audio data without any trigger.



Figure 3.30 Trigger option of audio analyzer

3.3.2.3 WEIGHT FILTER

It provides three types of audio weight filter, A_WEIGHT, C_WEIGHT, CCIR.

A and C weighting filters follow the ANSI S1.42 and IEC 61672-1 standards, and CCIR filter follows the ITU-R 468.

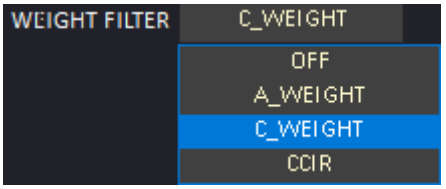

Figure 3.31 Weight filter option of audio analyzer

3.3.2.4 LOWPASS FILTER

It provides a low-pass filter with selectable options: Off, or 1 kHz to 20 kHz in 1 kHz steps.

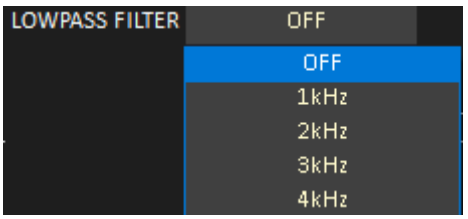

Figure 3.31 LowPAss filter option of audio analyzer

3.3.2.5 REFERENCE FREQUENCY

For accurate measurement, users need to set up correct left and right reference frequencies expected.

If the reference frequency and measuring frequency are mismatched, all measured quality values are not reliable.

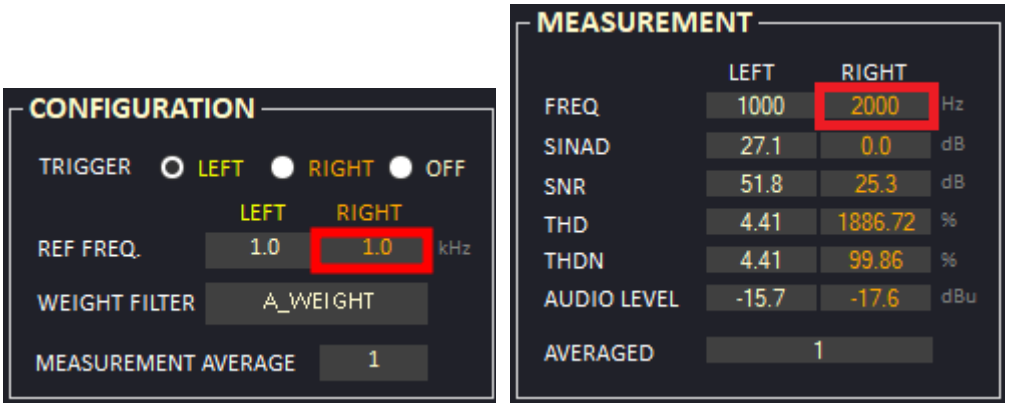

Figure 3.32 Mismatched reference example.

Transmitted frequency: 2kHz, Measured frequency: 2kHz, reference frequency: 1kHz

3.3.2.6 Measurement average

It indicates how many times the RWC2100F measures and averages the quality of the input audio signal.

3.3.3 MEASUREMENT

RWC2100F measures and displays values such as FREQUENCY, SINAD, SNR, THD, and THDN. All measured values will be displayed as left and right channels separately.

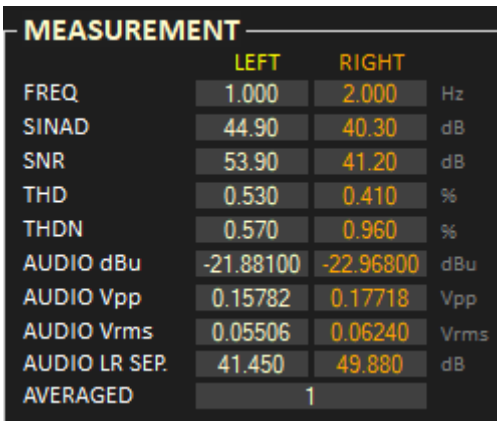

Figure 3.33 Measured quality value for audio signal

3.3.3.1 Frequency

A measured frequency of single tone from audio input port. The unit is Hz.

3.3.3.2 SINAD (Signal-to-noise and distortion ratio)

It is the measured value of SINAD of tone signal from the audio input port.
The quality of a signal from a communications device, often defined as

$$SINAD = \frac{P_{sig}+P_{noise}+P_{dist}}{P_{noise}+P_{dist}},\ where$$

P_{sig}: the average power of the signal

P_{noise}: the average power of noise

P_{dist}: the average power of distortion components

Unit: dB

3.3.3.3 SNR (Signal to noise ratio)

It is the measured SNR value of tone signal from audio input port

$$SNR = \frac{P_{sig}}{P_{noise}},\ where$$

P_{sig}: the average power of the signal

P_{noise}: the average power of noise

Unit: dB

3.3.3.4 THD (Total Harmonic Distortion)

THD is defined as the ratio of the sum of the powers of all harmonic components to the power of the fundamental frequency.

$$THD_F = \frac{\sqrt{V_2^2+V_3^2+V_4^2+\ldots}}{V_1}, \ where$$

V_n: the RMS (Root Mean Squared) voltage of the n-th harmonic

n = 1: the fundamental frequency

Unit: %

3.3.3.5 THDN

It is THD plus noise value of sine wave at audio input port.

It is notch filtered output, and compared the ratio between the output signal with the sine wave

$$THDN = \frac{\sum_{n=2}^{\infty} harmonics+noise}{fundamental}, \ where$$

V_n: the RMS (Root Mean Squared) voltage of the n-th harmonic

n = 1: the fundamental frequency

Unit: %

3.3.3.6 AUDIO LEVEL

AUDIO LEVEL shows the level of the input waveform as a dBu value.

3.3.3.7 AUDIO Vpp

AUDIO Vpp shows the level of the input waveform as a Voltage peak-to-peak value.

3.3.3.8 AUDIO Vrms

AUDIO LEVEL shows the level of the input waveform as a Voltage root-mean-square value.

3.3.3.9 AVERAGED

It is the value showing how many times have been averaged so far while measuring the SINAD, THD, THDN and SNR.

3.3.4 GRAPH

The Wave Graph typically shows the signal voltage level as a function of time, similar to an oscilloscope. Spectrum Graph Settings (Frequency Domain)The Spectrum Graph shows the amplitude of the signal as a function of frequency.

3.3.4.1 LEVEL (L/R)

It Sets the vertical axis (Y-axis) voltage level range displayed on the Wave graph.

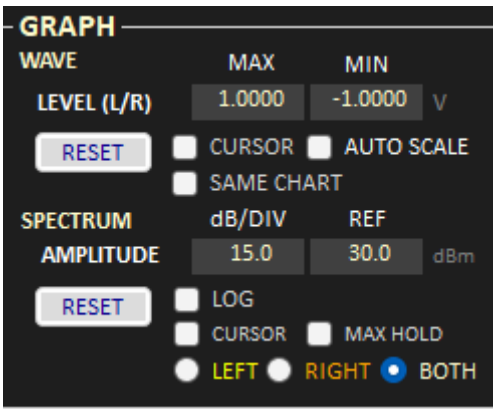

Figure 3.34 Measured quality value for audio signal

3.3.4.2 MAX/MIN

MAX sets the maximum positive voltage value (unit: V, Volts) that the vertical axis will display.
MIN sets the minimum negative voltage value (unit: V, Volts) that the vertical axis will display.
RESET resets the MAX and MIN values to their default factory settings (1.0000V).

3.3.4.3 CURSOR

□ CURSOR enables a cursor on the Wave graph, allowing precise measurement of time and voltage values at specific points on the waveform.

3.3.4.4 AUTO

□ AUTO SCALE automatically adjusts the MAX and MIN voltage levels based on the magnitude of the incoming signal to ensure the waveform is optimally displayed.

3.3.4.5 SAME CHART

□ SAME CHART sets the Left (L) and Right (R) channel waveforms to be displayed together on a single, unified chart, overlaid rather than in separate charts.

3.3.4.6 AMPLITUDE

AMPLITUDE settings related to the amplitude displayed on the vertical axis (Y-axis) of the Spectrum graph.
dB/DIV sets the amplitude scale per division on the vertical axis (dB/division). A smaller value increases the vertical resolution but narrows the visible dynamic range.
REF sets the Reference Level(dBm) for the graph. This typically corresponds to the top line of the graph, and all measured signal levels are displayed relative to this reference.
RESET resets the dB/DIV and REF values to their default factory settings.

3.3.4.7 LOG

□ LOG sets the horizontal axis (X-axis, frequency) of the Spectrum graph to display on a Logarithmic Scale. This is useful for analyzing audio signals over a wide frequency range.

3.3.4.8 CUROSR

□ CURSOR enables a cursor on the Spectrum graph, allowing precise measurement of the amplitude value at a specific frequency.

3.3.4.9 MAX HOLD

MAX HOLD continuously displays and holds the highest amplitude peak measured over a period of time on the graph. This is useful for capturing transient or intermittent maximum peaks.

3.3.4.10 LEFT/RIGHT/BOTH

These radio buttons determine which channel's data is displayed on the graphs.

○ LEFT displays data only for the Left channel (L).

○ RIGHT displays data only for the Right channel (R).

○ BOTH displays data for both the Left (L) and Right (R) channels on the graph.

3.3.4.11 [SAVE] in Chart

By clicking the SAVE button, you can save the graph displayed on the chart as a PNG file.

3.3.4.12 [△][▽] Enlarge Button

By clicking the ▽ △ button, you can enlarge, or shrink the waveform or spectrum chart.

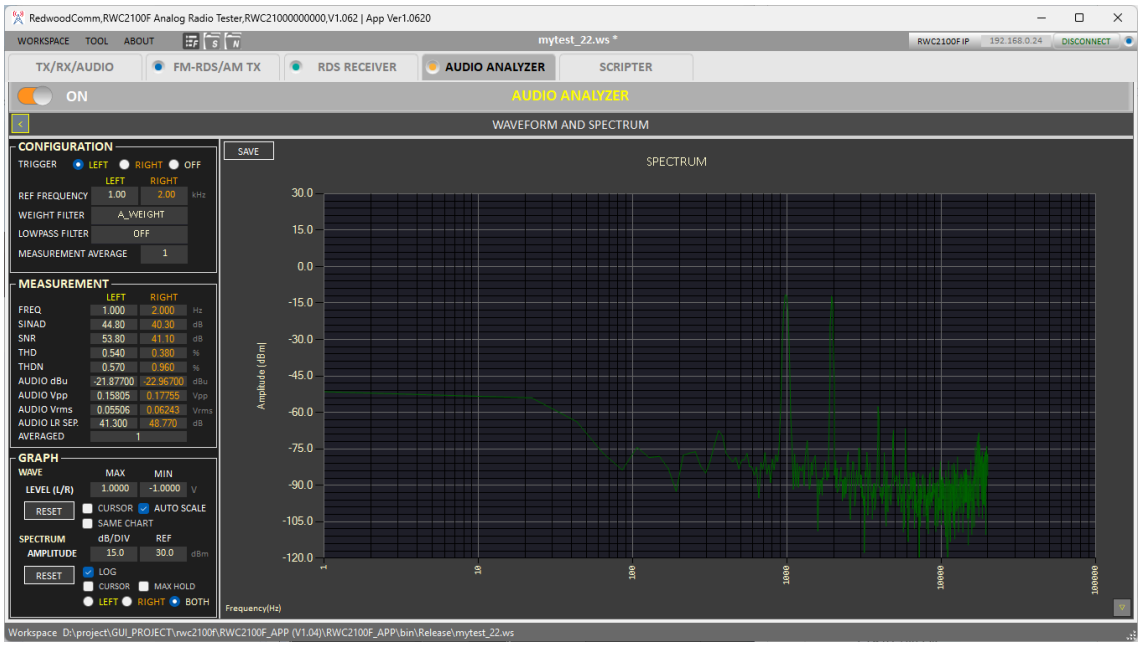

Figure 3.35 Enlarged Spectrum Graph

3.4 Scripter

This function provides a method to create a scenario that sends commands sequentially. Users can add, remove, or edit RWC2100F's remote commands and special syntax such as WAIT, FOR_START, and END_FOR.

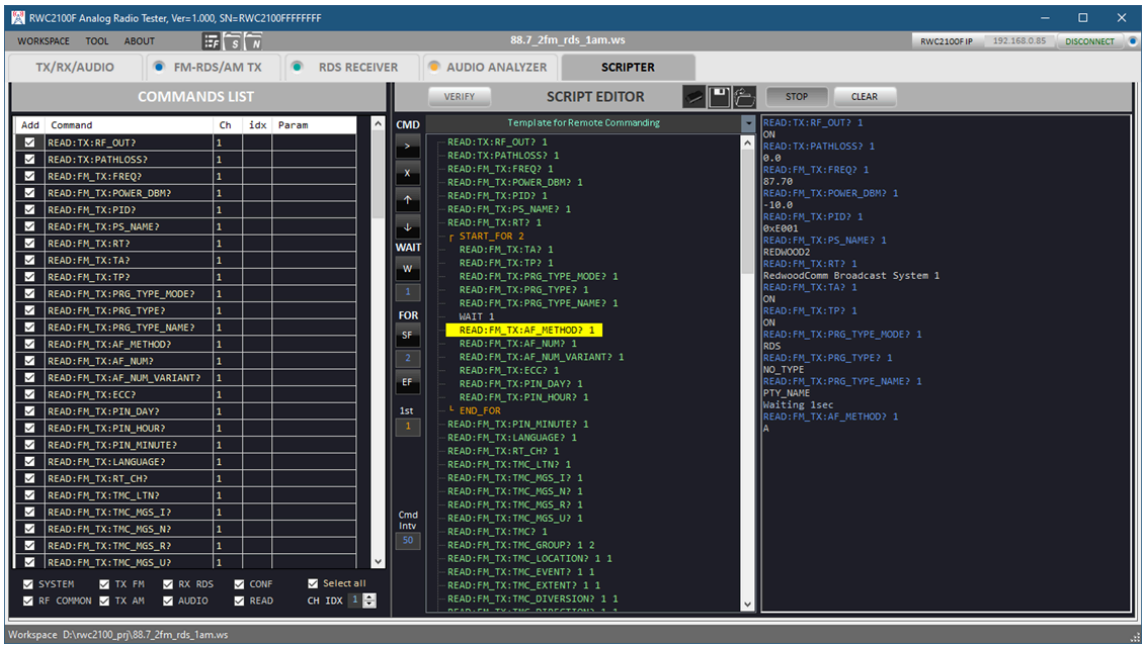

Figure 3.36 Scripter function

3.4.1 Command Editor

3.4.1.1 Selection commands

To add commands to the editor, you must select it from the command list. You can select all commands by checking the 'Select All' check, or you can select one by one.

3.4.1.2 Filtering commands

To filter commands, select the filter option check box and only commands of the desired class are listed.

Filtering option

□ SYSTEM: Filtering option to list system related commands
□ RF_COMMON: Filtering option to list common RF related commands
□ TX FM: Filtering option to list TX FM-RDS related commands
□ TX AM: Filtering option to list TX AM commands
□ RX RDS: Filtering option to list RS RDS related commands
□ AUDIO: Filtering option to list audio analyzer related commands

□ CONF: Filtering option to list configuration commands
□ READ: Filtering option to list reading commands

The □ CONF and □ READ options are '&&' operation with other options.

3.4.1 Script Editor

3.4.1.1 Addition of commands

If you click the button, then all selected commands will be added to the script editor.

3.4.1.2 Deletion of a command

To delete a command, click button or [DEL] key of your keyboard.

3.4.1.3 Movement of a command

To move a command, click or button or use dragging and dropping with your mouse.

3.4.1.4 Edition of a command

A mouse clicking makes you edit the command.

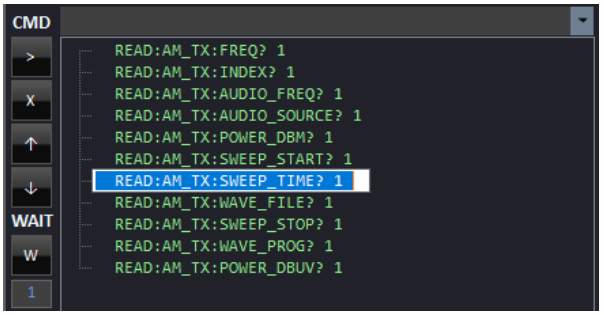

Figure 3.37 Example of edition a command

3.4.1.5 Addition of a wait action

By clicking the button, you can add a WAIT action in the second unit. It makes the scripter wait for the specific time before sending the next command.

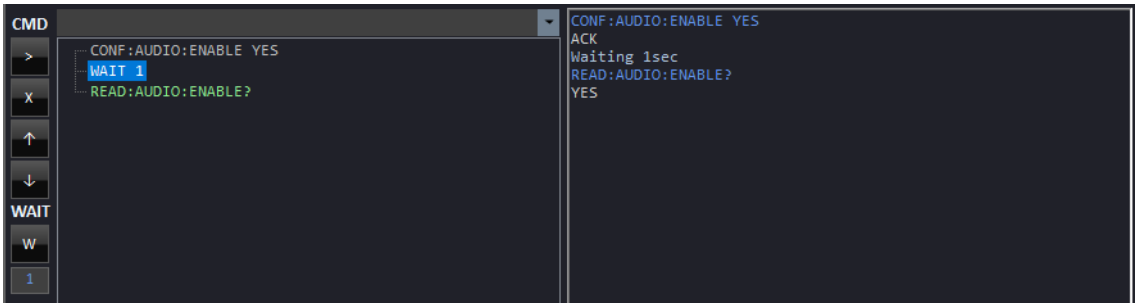

Figure 3.38 Example of addition a 'wait 1' syntax

3.4.1.6 Addition of a FOR action

Clicking SF buttons adds a START_FOR action. You can change the number of for iteration by modifying iteration value 3.

You must add an END_FOR syntax by clicking EF button. The number of START_FOR and END_FOR syntax must be the same. The maximum START_FOR and END_FOR syntax set is three.

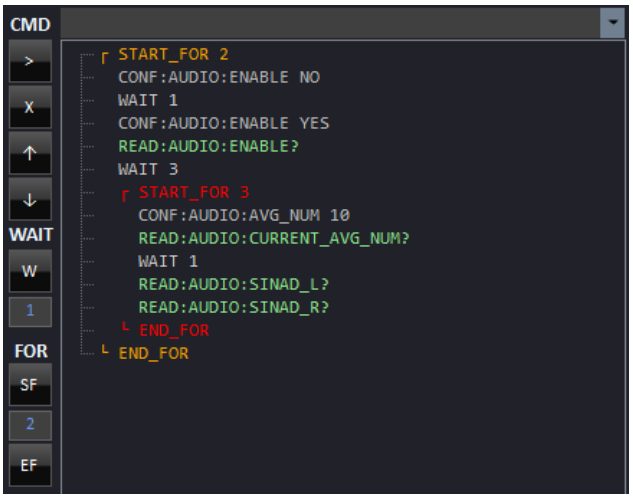

Figure 3.39 Example of Script edition

3.4.1.7 Run a script

Clicking RUN will make RWC2100F send the listed commands to RWC2100F. Before running the script, RWC2100F must be connected with the application. The time interval is configurable by users. Users can set the time interval by modifying the value of 'CmdIntv' in ms units. The yellow color box means the current running command or action.

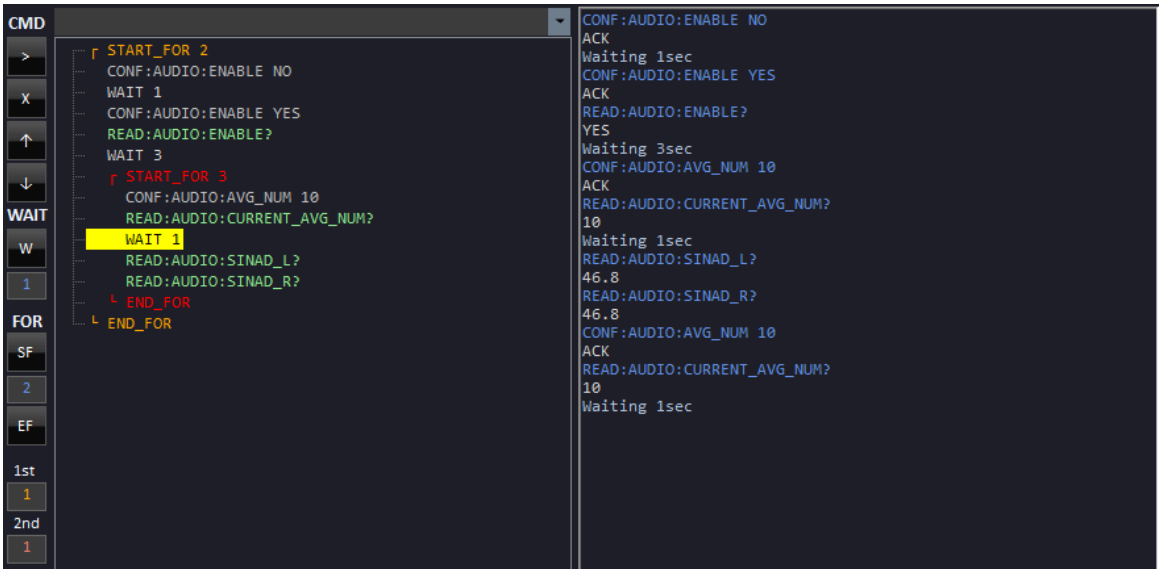

Figure 3.40 Example of Script running screen

3.4.1.8 Saving a Script

You can save the script to keep what you have edited. After modifying your script, click  and select a folder and specify the file name to save it.

3.4.1.9 Opening a Script

You can recall the saved script you edited previously. Just click  and select the saved script file.

3.4.1.10 Clearing a Script

To clear the all commands you added, Just click . Be careful to delete. The deleted commands can never be recovered.

3.4.1.11 Template for remote commanding

RWC2100F application provides template for remote commanding. If you select one of the templates, it will add template commands to the scripter automatically.



Figure 3.41 Template box

Headquarters

#14008, OfficeSection Bldg, SK M-city, 195 Baengma-ro, Ilsandong-gu, Goyang-si, Gyeonggi-do, Korea

+82-70-7727-7011

Canada Branch

Suite 201, 132 15th Street West, North Vancouver, BC V7M 1R5, Canada

+1-640-770-2688

E-mail sales@RedwoodComm.com

Webpage http://RedwoodComm.com/